

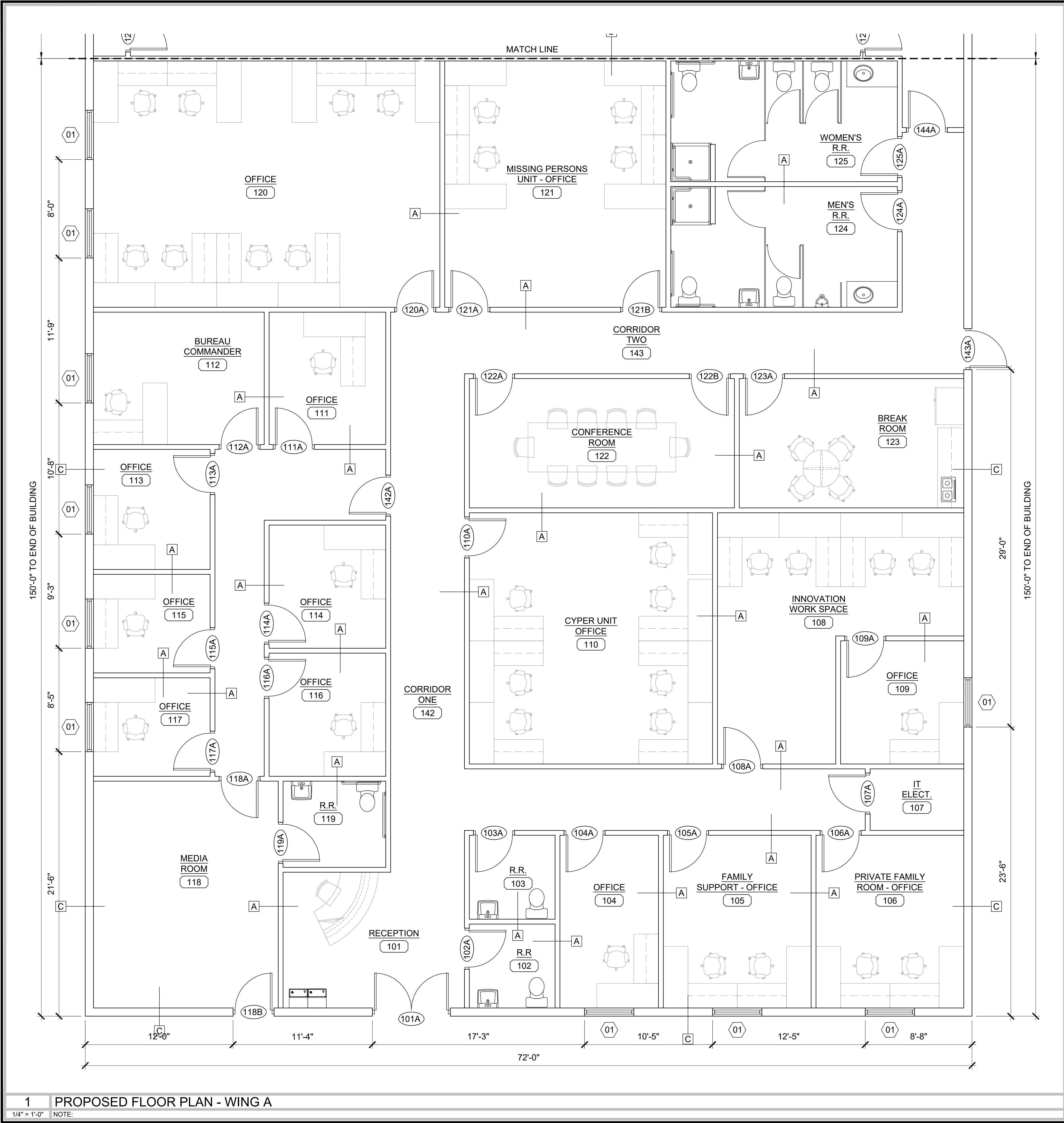

NEW CONSTRUCTION



1 PROPOSED FLOOR PLAN - WING A

1/4" = 1'-0" NOTE:

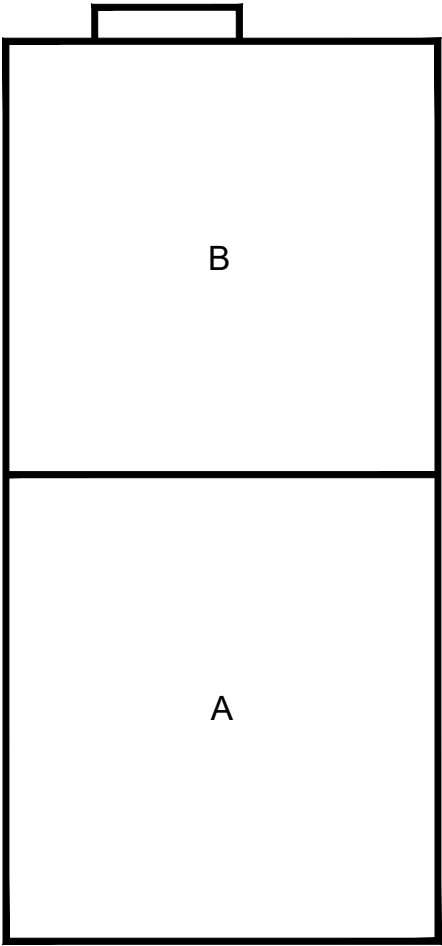
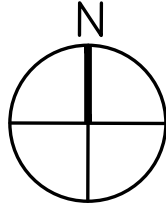

A	KEY PLAN
N/A	NOTE:

GENERAL NOTES:

- GENERAL CONTRACTOR TO VERIFY ALL DIMENSIONS BEFORE STARTING WORK.
- DOOR AND WINDOW SCHEDULE CAN BE FOUND ON A3.0.
- THIS IS A PRE-MANUFACTURED BUILDING.
- ALL FIXTURES, INCLUDING FURNITURE, ARE TO BE PROVIDED BY OWNER UNLESS OTHERWISE SPECIFIED.
- INTERNAL DIMENSIONS ARE FROM CENTER OF WALL.

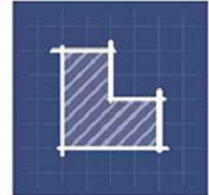

LIVESTONE CONSULTING

252 Crystal Grove Blvd.
Lutz, FL 33548
Phone: 813-345-2612
www.LivestoneConsulting.com

L1302130000320
L1302130000317

OWNER

PASCO COUNTY SHERIFF DEPARTMENT

7220 OSTEEN ROAD
NEW PORT RICHEY, FL 34653

PROJECT

CENTER FOR THE RECOVERY OF EXPLOITED AND MISSING PERSON (C.R.E.M.P.)

15-25-18-0000-00300-0000

SEAL

NOT FOR CONSTRUCTION USE

GILAD LIVINGSTONE
AR 94331

REVISIONS		
NO.	DESCRIPTION	DATE

DATE ISSUED:

REVIEWED BY: GBL

DRAWN BY: JEM, JLS

DESIGNED BY: JEM

PROJECT NUMBER
G22-0000-002

© 2022 LIVESTONE CONSULTING INC.

SHEET TITLE

PROPOSED FLOOR PLAN, WALL TYPES, AND NOTES

SHEET NUMBER

A1.0

NEW CONSTRUCTION

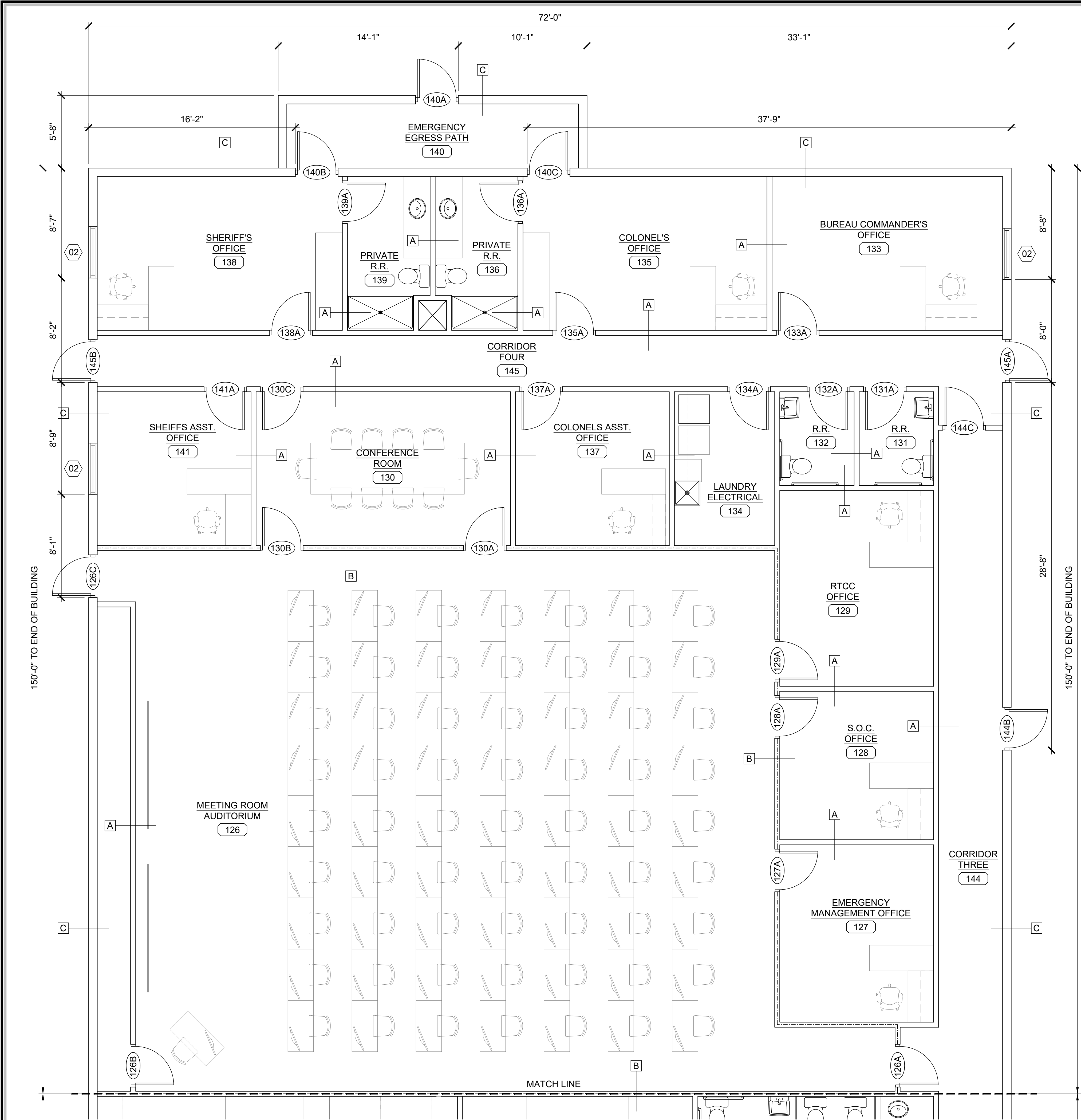

1 PROPOSED FLOOR PLAN - WING B
1/4" = 1'-0" NOTE:

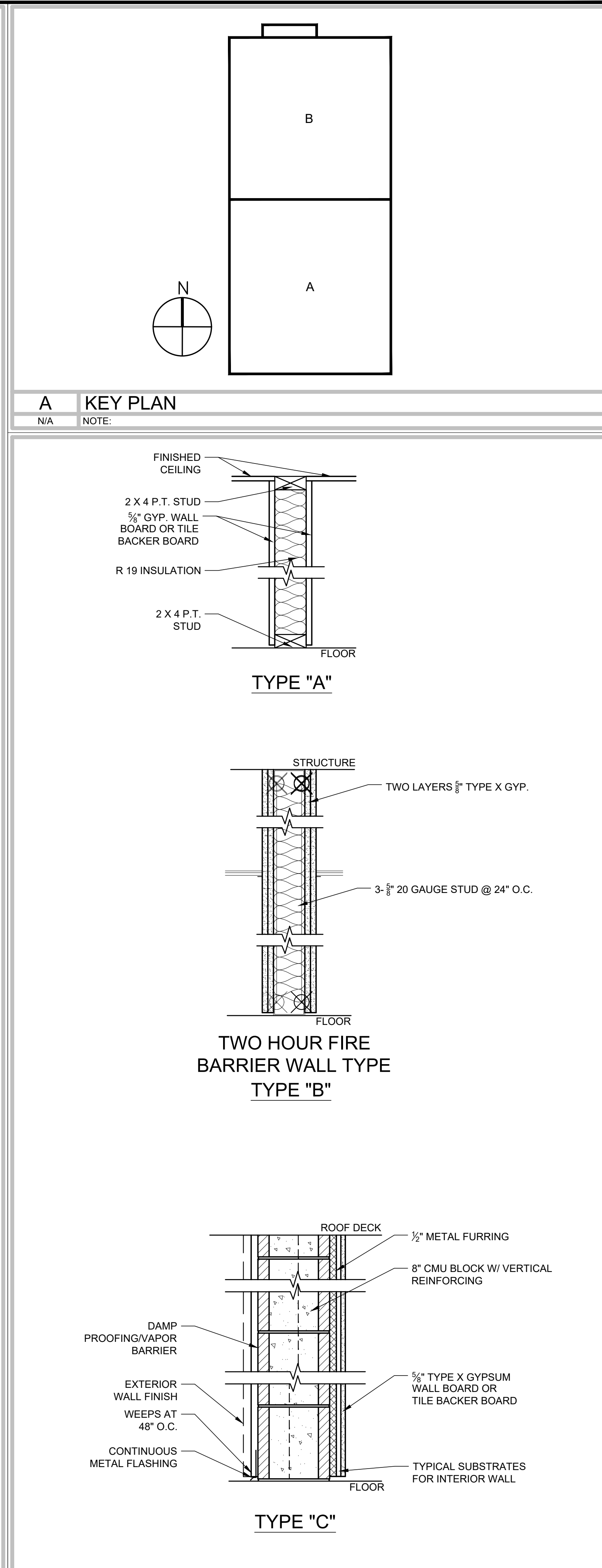

2 WALL TYPES
1/4" = 1'-0" NOTE:



LIVESTONE CONSULTING

252 Crystal Grove Blvd.
Lutz, FL 33548
Phone: 813-345-2612
www.LivestoneConsulting.com

L1302130000320
L1302130000317

OWNER

PASCO COUNTY SHERIFF DEPARTMENT

7220 OSTEEN ROAD
NEW PORT RICHEY, FL 34653

PROJECT

CENTER FOR THE RECOVERY OF EXPLOITED AND MISSING PERSON (C.R.E.M.P.)

15-25-18-0000-00300-0000

SEAL

NOT FOR CONSTRUCTION USE

GILAD LIVINGSTONE
AR 94331

REVISIONS

NO.	DESCRIPTION	DATE

DATE ISSUED:

REVIEWED BY: GBL

DRAWN BY: JEM, JLS

DESIGNED BY: JEM

PROJECT NUMBER
G22-0000-002

© 2022 LIVESTONE CONSULTING INC.

SHEET TITLE

PROPOSED FLOOR PLAN, WALL TYPES, AND NOTES

SHEET NUMBER

A1.1

NEW CONSTRUCTION

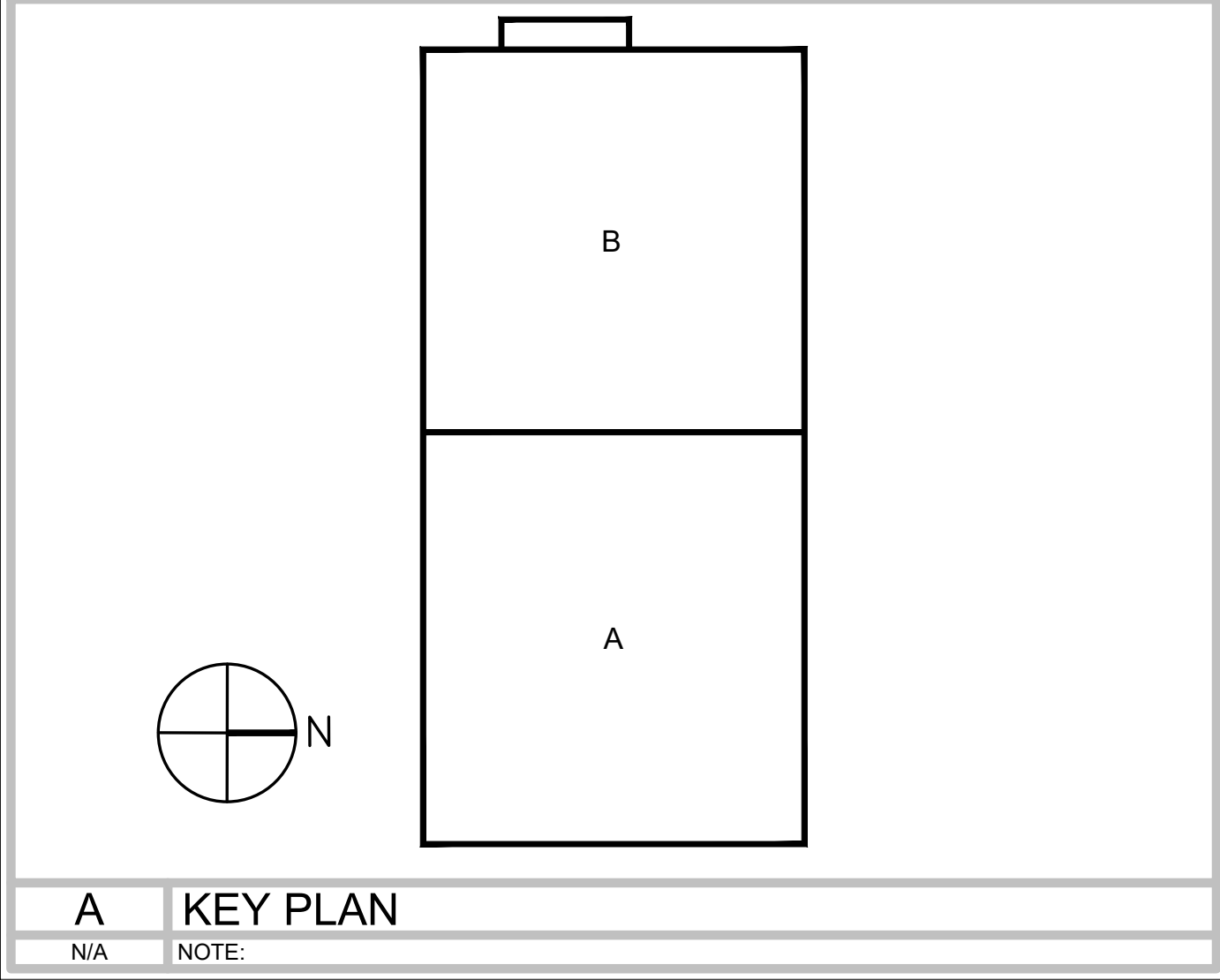
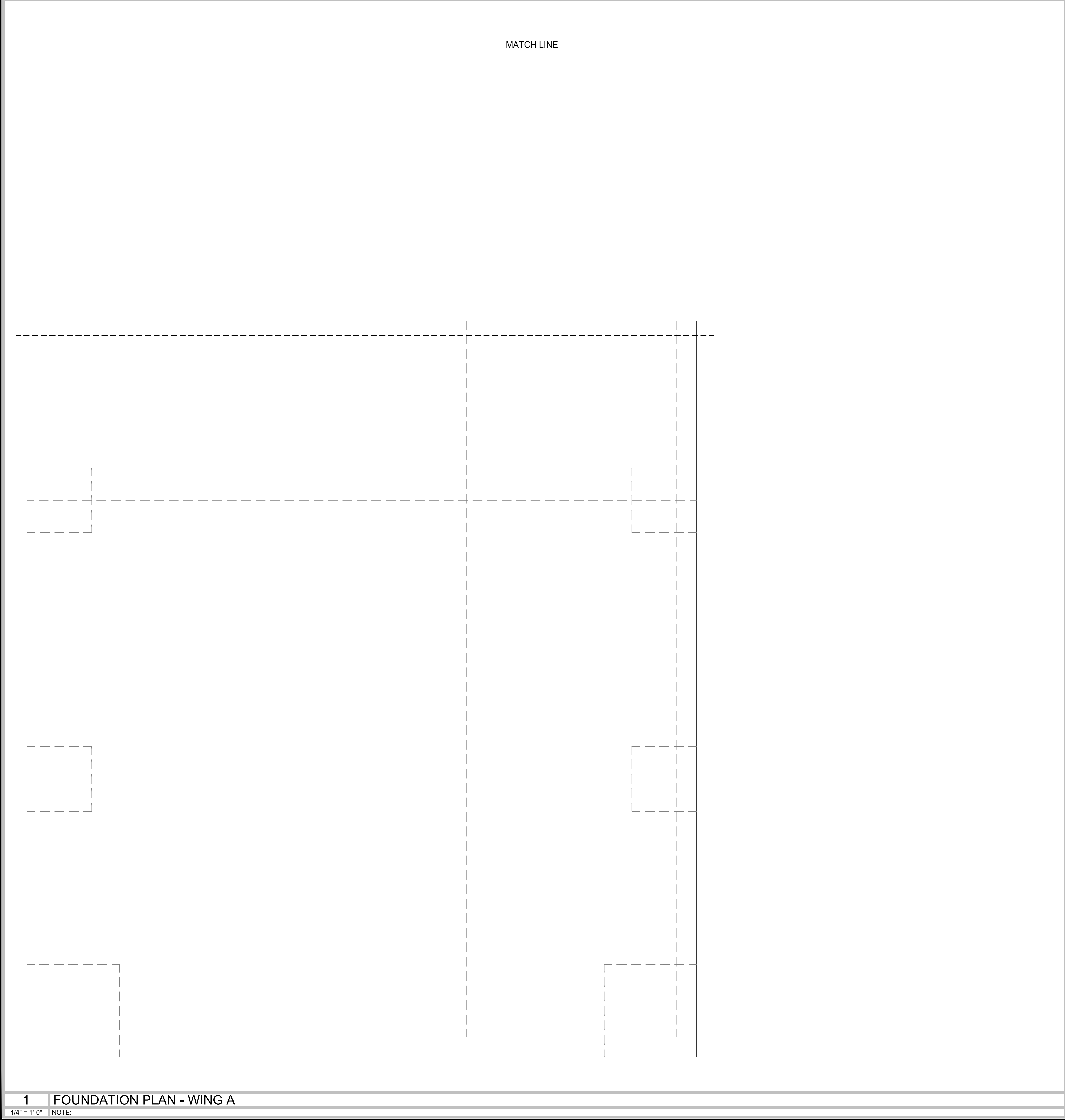

- GENERAL NOTES:
1. GENERAL CONTRACTOR TO VERIFY ALL DIMENSIONS BEFORE STARTING WORK.
 2. DOOR AND WINDOW SCHEDULE CAN BE FOUND ON A3.0.
 3. THIS IS A PRE-MANUFACTURED BUILDING.
 4. ALL FIXTURES, INCLUDING FURNITURE, ARE TO BE PROVIDED BY OWNER UNLESS OTHERWISE SPECIFIED.
 5. INTERNAL DIMENSIONS ARE FROM CENTER OF WALL.



252 Crystal Grove Blvd.
Lutz, FL 33548
Phone: 813-345-2612
www.LivestoneConsulting.com
L1302130000320
L1302130000317

OWNER
PASCO COUNTY
SHERIFF DEPARTMENT
7220 OSTEEN ROAD
NEW PORT RICHEY, FL 34653

PROJECT
CENTER FOR THE
RECOVERY OF EXPLOITED
AND MISSING PERSON
(C.R.E.M.P.)

15-25-18-0000-00300-0000



REVISIONS		
NO.	DESCRIPTION	DATE

DATE ISSUED:
REVIEWED BY: GBL
DRAWN BY: JEM, JLS
DESIGNED BY: JEM

PROJECT NUMBER
G22-0000-002

© 2022 LIVESTONE CONSULTING INC.

SHEET TITLE
FOUNDATION
PLAN, DETAILS,
AND NOTES

SHEET NUMBER
A1.2

NEW CONSTRUCTION

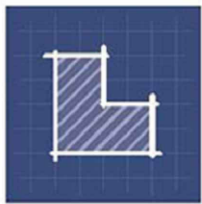
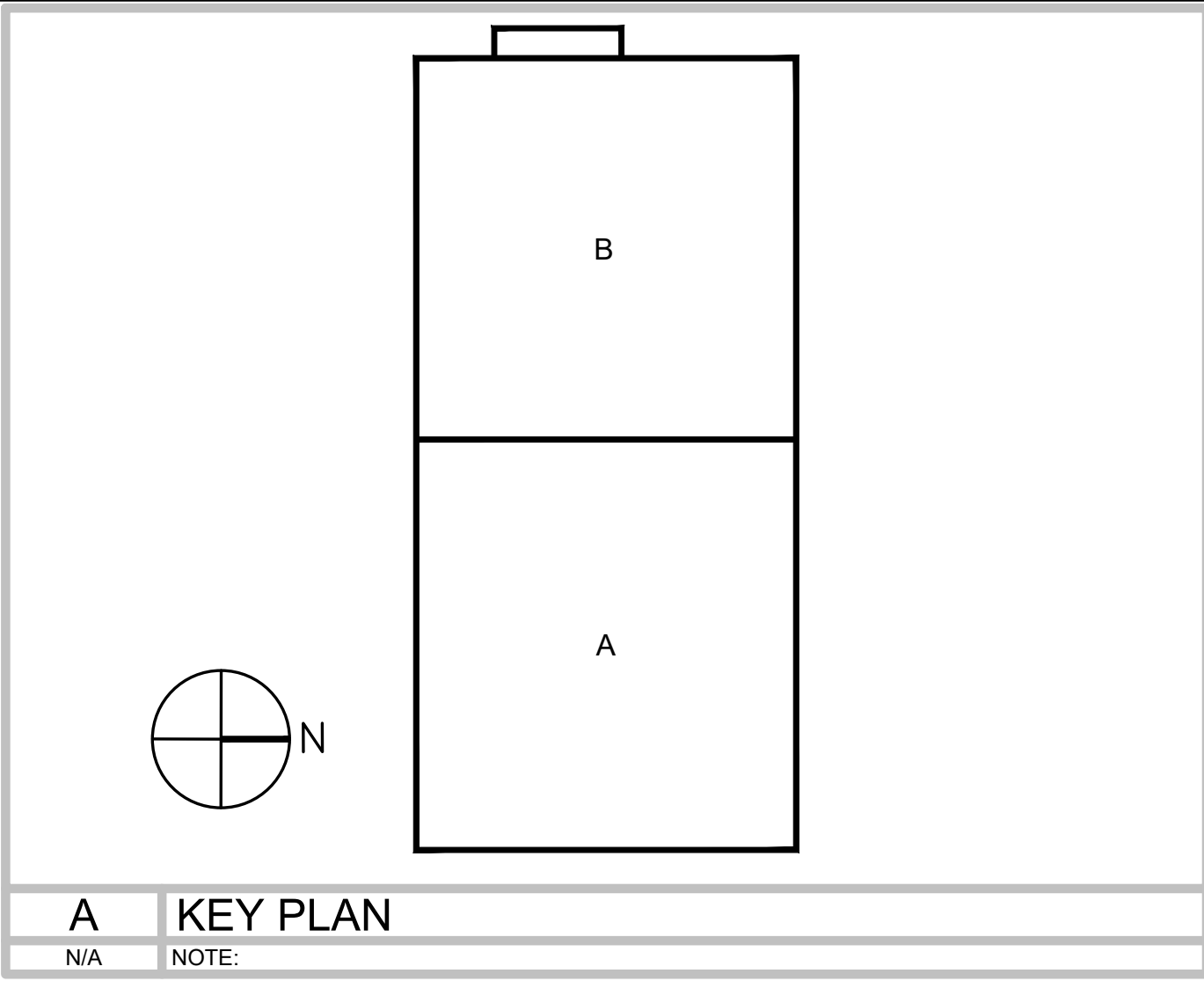
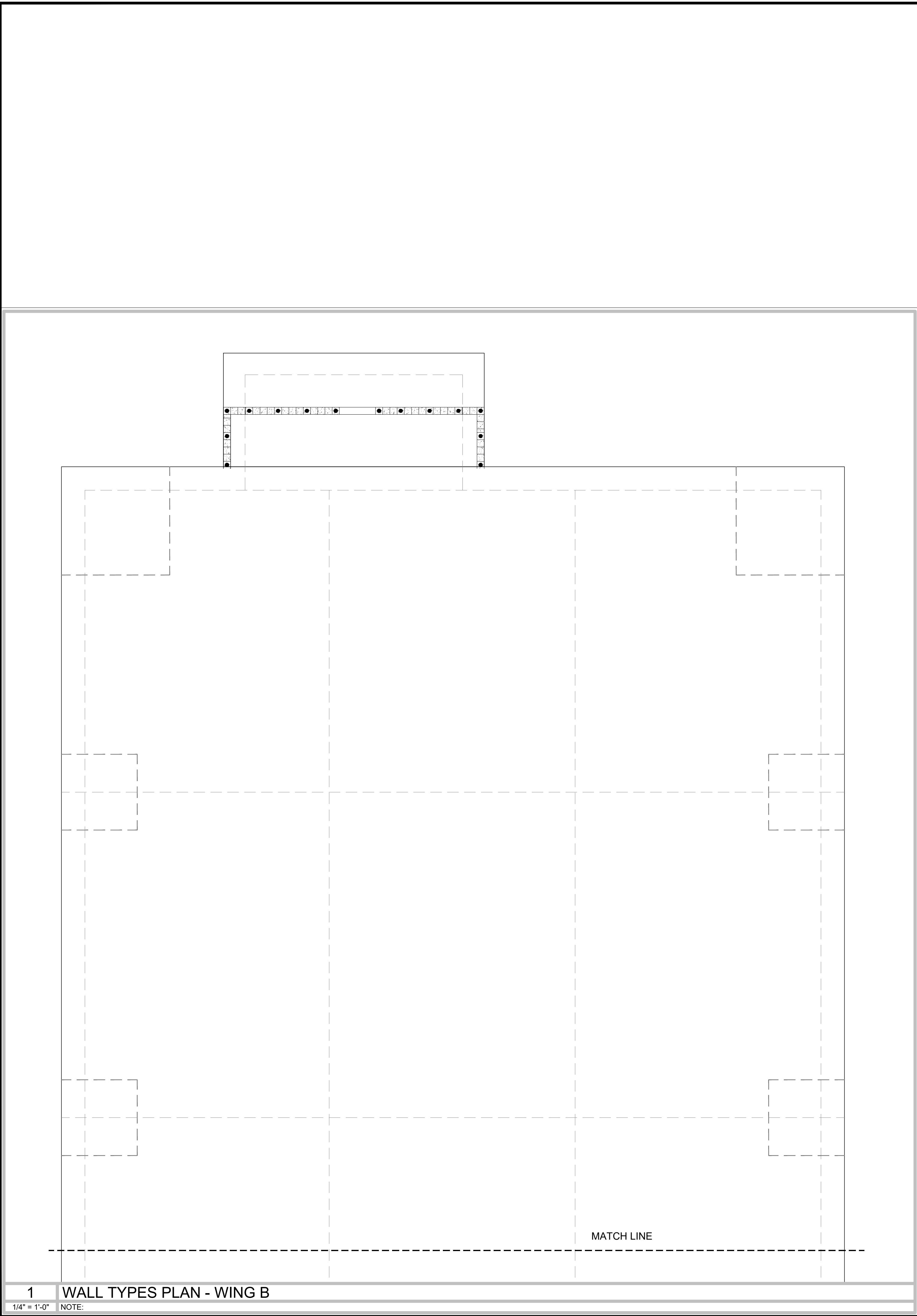

**LIVESTONE
CONSULTING**

252 Crystal Grove Blvd.
Lutz, FL 33548
Phone: 813-345-2612
www.LivestoneConsulting.com

L1302130000320
L1302130000317

OWNER

**PASCO COUNTY
SHERIFF DEPARTMENT**
7220 OSTEEN ROAD
NEW PORT RICHEY, FL 34653

PROJECT

**CENTER FOR THE
RECOVERY OF EXPLOITED
AND MISSING PERSON
(C.R.E.M.P.)**

15-25-18-0000-00300-0000



REVISIONS

NO.	DESCRIPTION	DATE

DATE ISSUED:

REVIEWED BY: GBL

DRAWN BY: JEM, JLS

DESIGNED BY: JEM

PROJECT NUMBER
G22-0000-002

© 2022 LIVESTONE CONSULTING INC.

SHEET TITLE

**FOUNDATION
PLAN, DETAILS,
AND NOTES
CONTINUED**

SHEET NUMBER

A1.3

NEW CONSTRUCTION

1 WALL TYPES PLAN - WING B

1/4" = 1'-0" NOTE:

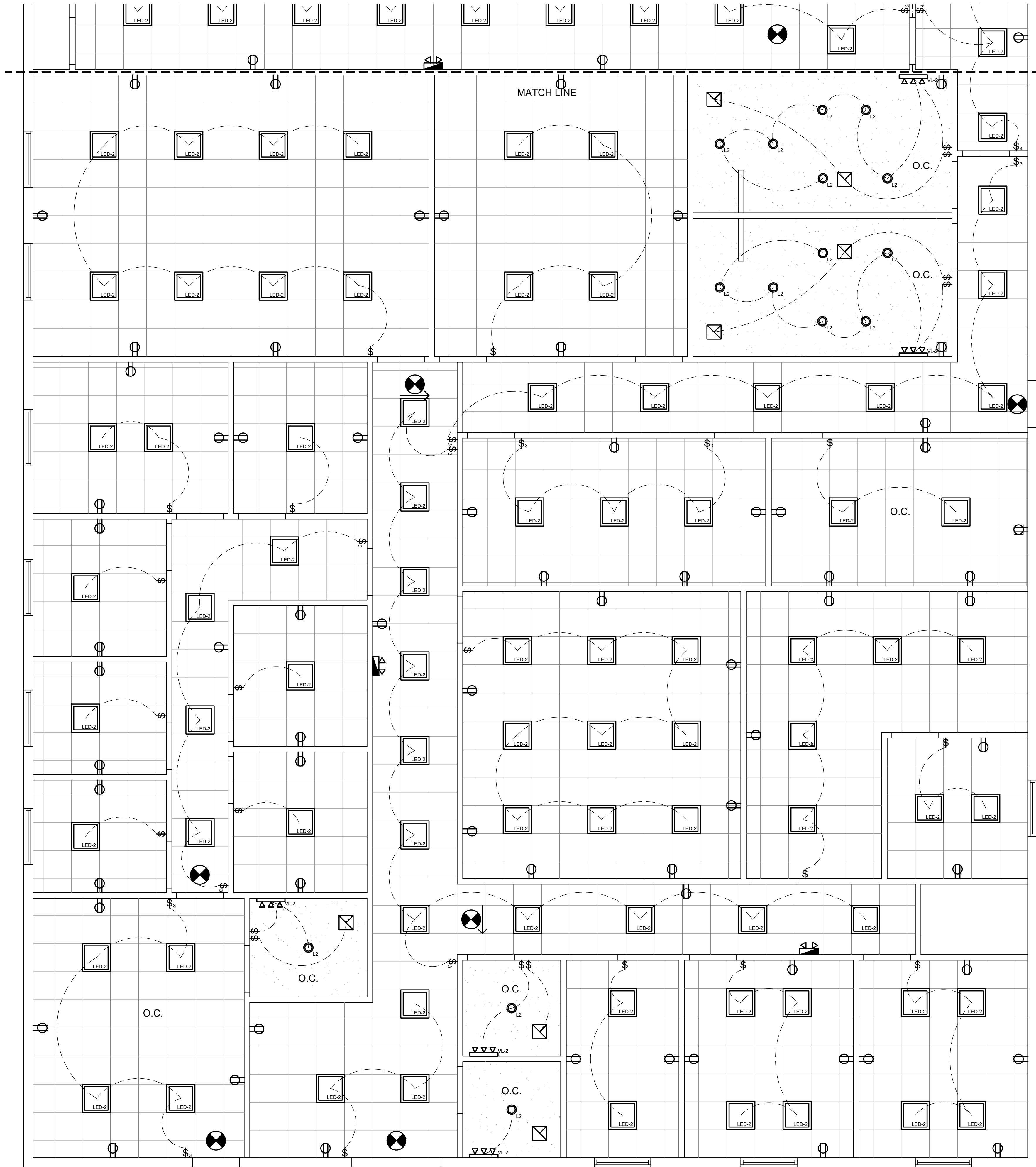

O.C.

1 REFLECTED CEILING PLAN - WING A

1/4" = 1'-0" NOTE:

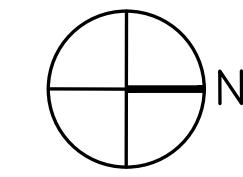

A KEY PLAN
N/A NOTE:

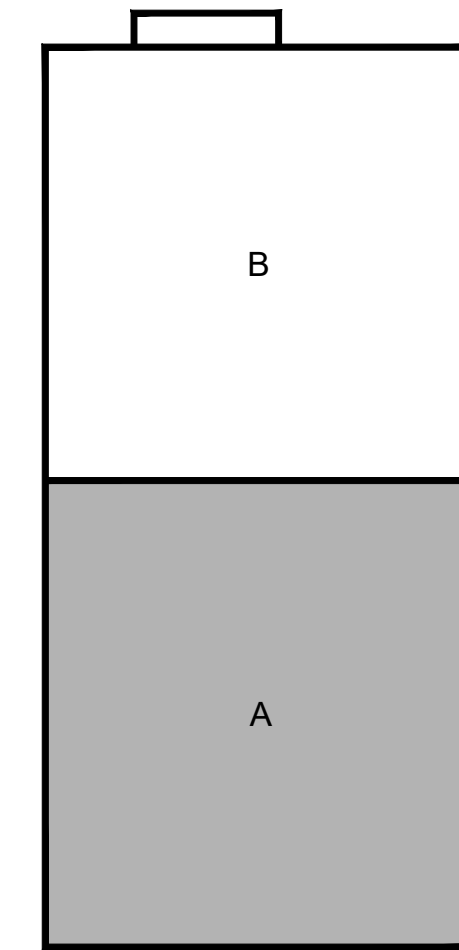

LIVESTONE
CONSULTING

252 Crystal Grove Blvd.
Lutz, FL 33548
Phone: 813-345-2612
www.LivestoneConsulting.com

L1302130000320
L1302130000317

OWNER

PASCO COUNTY
SHERIFF DEPARTMENT
7220 OSTEEN ROAD
NEW PORT RICHEY, FL 34653

PROJECT
CENTER FOR THE
RECOVERY OF EXPLOITED
AND MISSING PERSON
(C.R.E.M.P.)

15-25-18-0000-00300-0000



REVISIONS

NO.	DESCRIPTION	DATE

DATE ISSUED:

REVIEWED BY: GBL

DRAWN BY: JEM, JLS

DESIGNED BY: JEM

PROJECT NUMBER
G22-0000-002

© 2022 LIVESTONE CONSULTING INC.

SHEET TITLE

REFLECTED
CEILING PLAN
AND NOTES

SHEET NUMBER

A2.0

NEW CONSTRUCTION

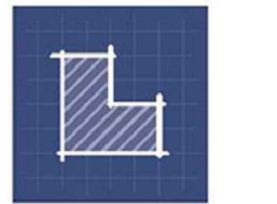
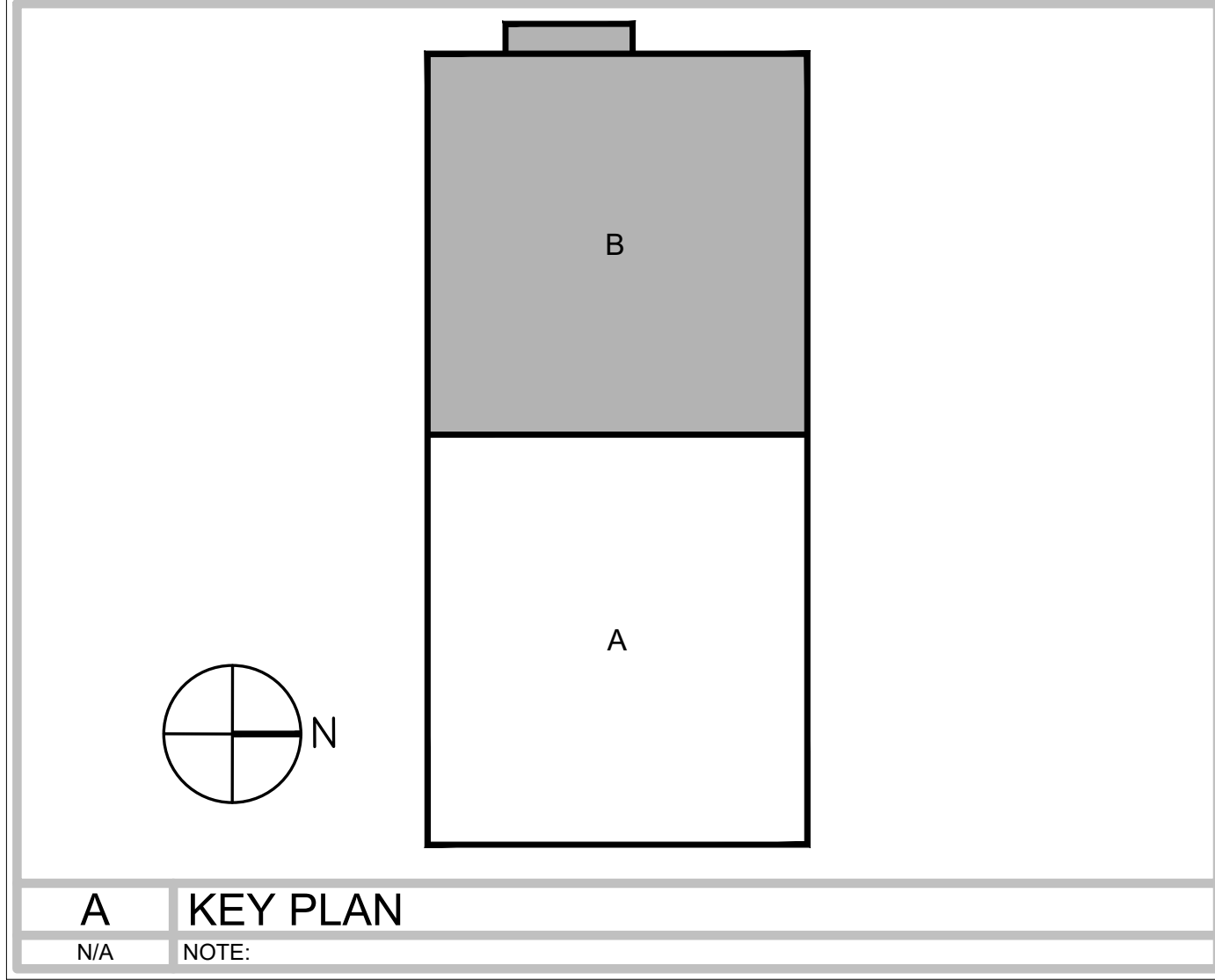
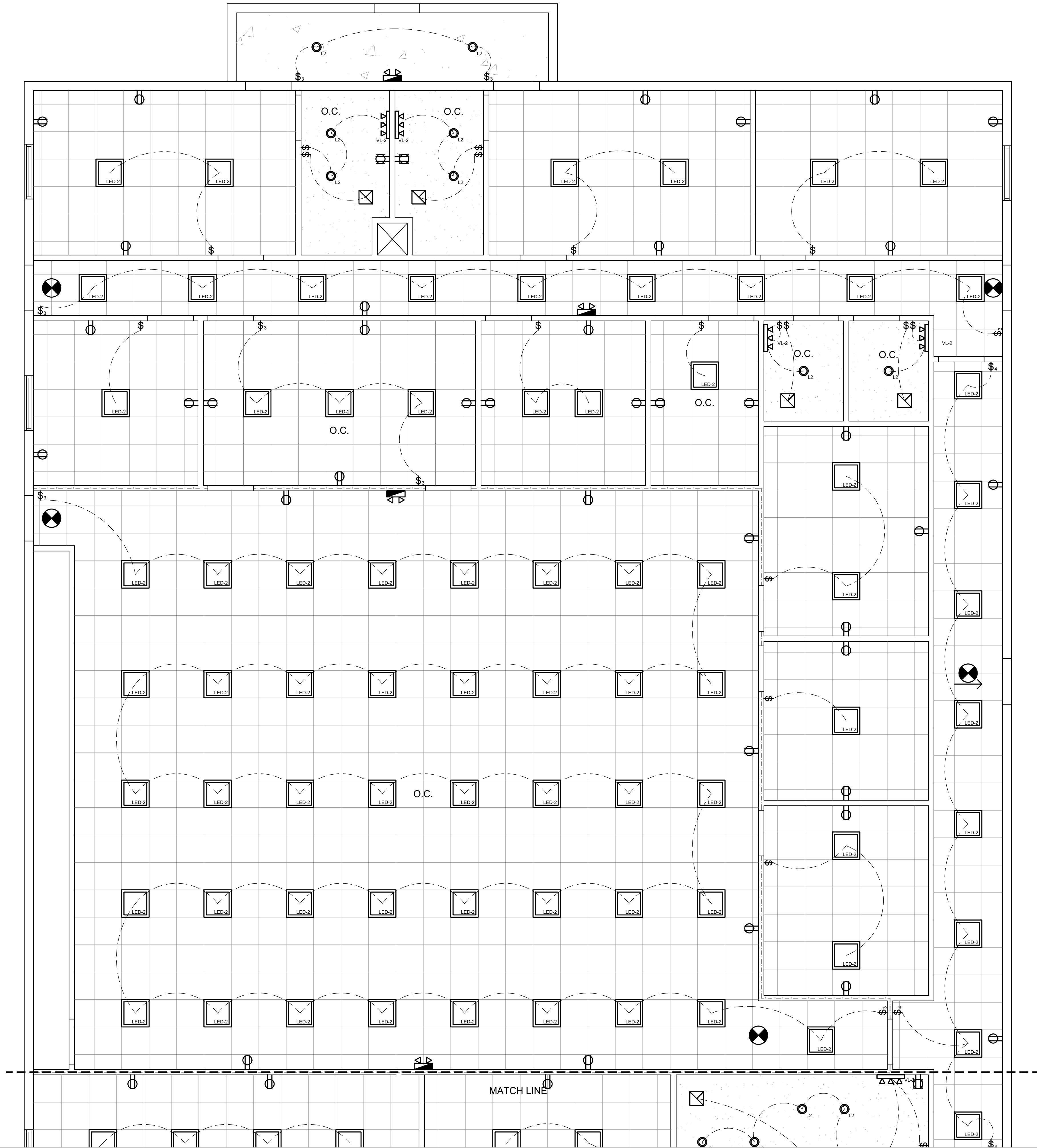

**LIVESTONE
CONSULTING**

252 Crystal Grove Blvd.
Lutz, FL 33548
Phone: 813-345-2612
www.LivestoneConsulting.com

L1302130000320
L1302130000317

OWNER

**PASCO COUNTY
SHERIFF DEPARTMENT**
7220 OSTEEN ROAD
NEW PORT RICHEY, FL 34653

PROJECT

**CENTER FOR THE
RECOVERY OF EXPLOITED
AND MISSING PERSON
(C.R.E.M.P.)**

15-25-18-0000-00300-0000



REVISIONS

NO.	DESCRIPTION	DATE

DATE ISSUED:

REVIEWED BY: GBL

DRAWN BY: JEM, JLS

DESIGNED BY: JEM

PROJECT NUMBER
G22-0000-002

© 2022 LIVESTONE CONSULTING INC.

SHEET TITLE

**REFLECTED
CEILING PLAN
AND NOTES
CONTINUED**

SHEET NUMBER

A2.1

NEW CONSTRUCTION

LEGEND:

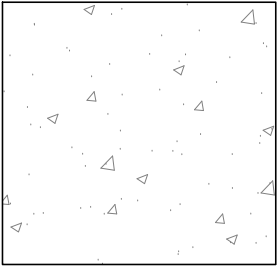

CONCRETE WITH EPOXY FINISH
APPROXIMATELY: 310 SF
NOTE: EPOXY FLOOR FINISH TO BE
TWO LAYER WITH NON-SLIP FLAKES

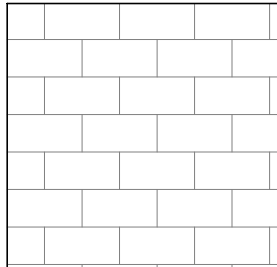

LVT FLOORING
APPROXIMATELY: 7,300 SF

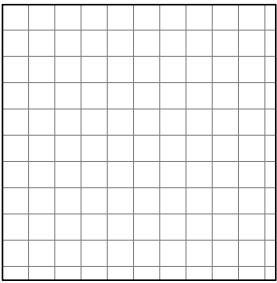

TILE FLOORING
APPROXIMATELY: 660 SF

FINISH FLOOR GENERAL NOTES:

1. GENERAL CONTRACTOR TO VERIFY ALL DIMENSIONS BEFORE STARTING WORK.
2. WINDOW SCHEDULE CAN BE FOUND ON A3.0.
3. DOOR SCHEDULE CAN BE FOUND ON A3.1.
4. THIS IS A PRE-MANUFACTURED BUILDING.
5. ALL FIXTURES, INCLUDING FURNITURE, ARE TO BE PROVIDED BY OWNER UNLESS OTHERWISE SPECIFIED.
6. INTERNAL DIMENSIONS ARE FROM CENTER OF WALL.

FINISH FLOOR KEY NOTES:

1. GENERAL CONTRACTOR TO VERIFY ALL DIMENSIONS BEFORE STARTING WORK.
2. DOOR AND WINDOW SCHEDULE CAN BE FOUND ON A3.0.
3. THIS IS A PRE-MANUFACTURED BUILDING.
4. ALL FIXTURES, INCLUDING FURNITURE, ARE TO BE PROVIDED BY OWNER UNLESS OTHERWISE SPECIFIED.
5. INTERNAL DIMENSIONS ARE FROM CENTER OF WALL.

KEY NOTES: #

1. PROVIDE MANUFACTURER RECOMMENDED THRESHOLD @ ALL TRANSITIONS IN FLOORING MATERIAL OR PATTERNS.
2. PROVIDE ALUMINUM SCHLUTER STRIP @ALL EXTERIOR THRESHOLD.
3. DO NOT INSTALL FLOORING UNDER CASEWORK U.N.O.

WINDOW SCHEDULE:

MARK	SIZE	TYPE	QTY.	OBSCURE	REMARKS
01	12" X 48"	SINGLE HUNG	10	NO	
02	48" X 48"	SINGLE HUNG	3	NO	

NOTES:

1. ALL QUANTITIES AND SIZES SHALL BE VERIFIED BY THE G.C. PRIOR TO ORDERING MATERIALS
2. UNLESS OTHERWISE NOTED, WINDOW DIMENSIONS INDICATED ARE NOMINAL; WINDOW MANUFACTURER SHALL PROVIDE STOCK UNITS APPROXIMATING SIZES GIVEN AS CLOSELY AS POSSIBLE
3. G.C. SHALL COORDINATE WINDOW MANUFACTURER'S ACTUAL UNIT SIZES WITH ROUGH OPENINGS AS REQUIRED FOR A PROPER FIT
4. WINDOW PROFILES ARE INTENDED TO BE GENERIC AND DO NOT REPRESENT A PARTICULAR MANUFACTURER OR PRODUCT
5. ONE BEDROOM WINDOW OR DOOR SHALL MEET FLORIDA REQUIREMENTS FOR EMERGENCY ESCAPE AND RESCUE FOR NET CLEAR OPENING AND OPERATIONAL STANDARDS
6. AFTER INSTALLATION, ALL WINDOWS SHALL HAVE LOW EXPANSION FOAM INSULATION SEALANT BETWEEN PRODUCT AND WOOD BUCK FRAMING SO AS TO CREATE AN AIR-TIGHT SEAL
7. INSTALL ALL WINDOWS PER MANUFACTURER'S RECOMMENDATIONS
8. SILL HEIGHTS DIMENSIONED AND INDICATED ON ELEVATIONS ARE FROM TOP OF CONCRETE SLAB OR FINISH SUBSTRATE, NOT FINISHED FLOOR

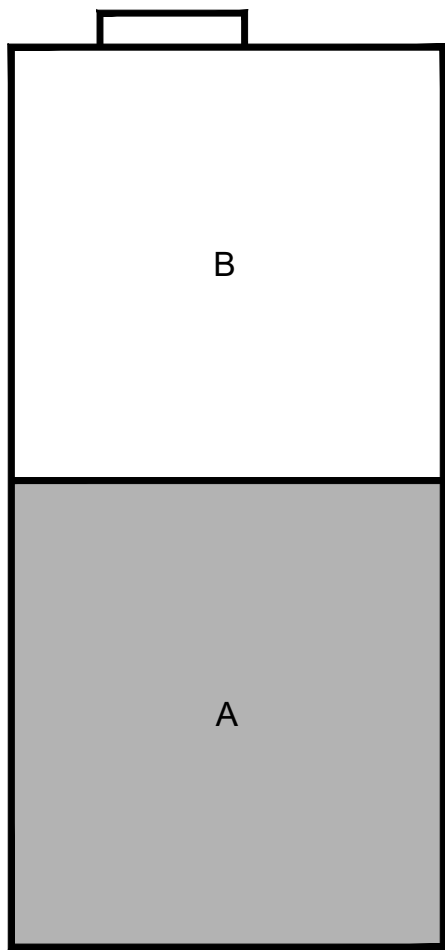
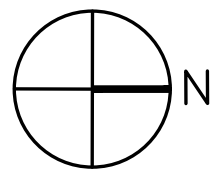

A KEY PLAN
N/A NOTE:

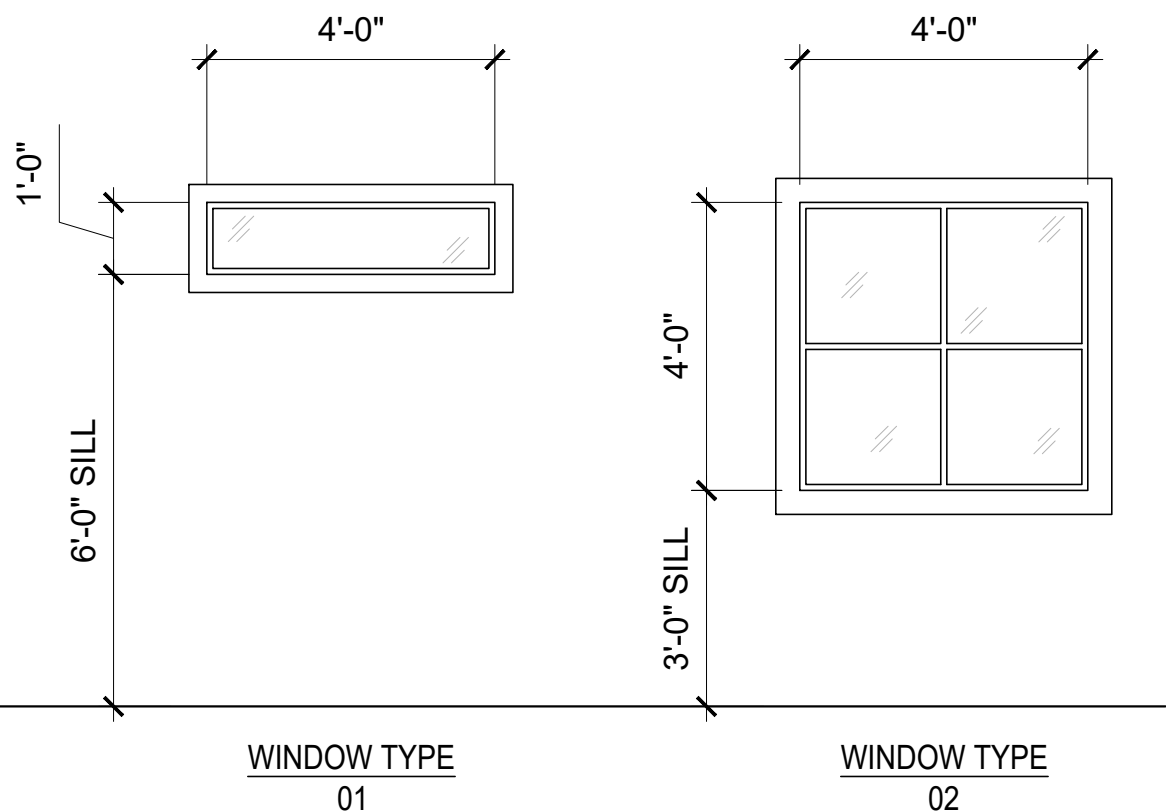

4 WINDOW TYPES
N/A NOTE:



252 Crystal Grove Blvd.
Lutz, FL 33548
Phone: 813-345-2612
www.LivestoneConsulting.com

L1302130000320
L1302130000317

OWNER

PASCO COUNTY
SHERIFF DEPARTMENT
7220 OSTEEN ROAD
NEW PORT RICHEY, FL 34653

PROJECT
CENTER FOR THE
RECOVERY OF EXPLOITED
AND MISSING PERSON
(C.R.E.M.P.)

15-25-18-0000-00300-0000



REVISIONS

NO.	DESCRIPTION	DATE

DATE ISSUED:

REVIEWED BY: GBL

DRAWN BY: JEM, JLS

DESIGNED BY: JEM

PROJECT NUMBER
G22-0000-002

© 2022 LIVESTONE CONSULTING INC.

SHEET TITLE

FOUNDATION
PLAN, DETAILS,
AND NOTES
CONTINUED

SHEET NUMBER

A3.0

NEW CONSTRUCTION

LEGEND:

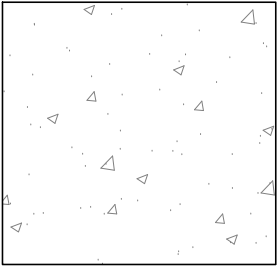

CONCRETE WITH EPOXY FINISH
APPROXIMATELY: 310 SF

NOTE: EPOXY FLOOR FINISH TO BE
TWO LAYER WITH NON-SLIP FLAKES

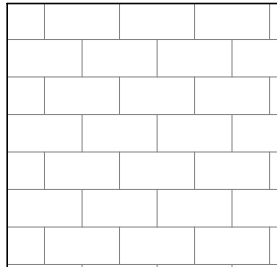

LVT FLOORING
APPROXIMATELY: 7,300 SF

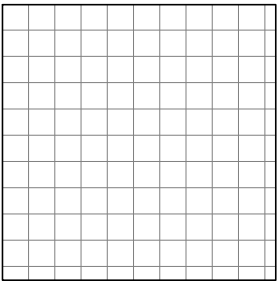

TILE FLOORING
APPROXIMATELY: 660 SF

FINISH FLOOR GENERAL NOTES:

1. GENERAL CONTRACTOR TO VERIFY ALL DIMENSIONS BEFORE STARTING WORK.
2. WINDOW SCHEDULE CAN BE FOUND ON A3.0.
3. DOOR SCHEDULE CAN BE FOUND ON A3.1.
4. THIS IS A PRE-MANUFACTURED BUILDING.
5. ALL FIXTURES, INCLUDING FURNITURE, ARE TO BE PROVIDED BY OWNER UNLESS OTHERWISE SPECIFIED.
6. INTERNAL DIMENSIONS ARE FROM CENTER OF WALL.

FINISH FLOOR KEY NOTES:

1. GENERAL CONTRACTOR TO VERIFY ALL DIMENSIONS BEFORE STARTING WORK.
2. DOOR AND WINDOW SCHEDULE CAN BE FOUND ON A3.0.
3. THIS IS A PRE-MANUFACTURED BUILDING.
4. ALL FIXTURES, INCLUDING FURNITURE, ARE TO BE PROVIDED BY OWNER UNLESS OTHERWISE SPECIFIED.
5. INTERNAL DIMENSIONS ARE FROM CENTER OF WALL.

KEY NOTES: #

1. PROVIDE MANUFACTURER RECOMMENDED THRESHOLD @ ALL TRANSITIONS IN FLOORING MATERIAL OR PATTERNS.
2. PROVIDE ALUMINUM SCHLUTER STRIP @ALL EXTERIOR THRESHOLD.
3. DO NOT INSTALL FLOORING UNDER CASEWORK U.N.O.

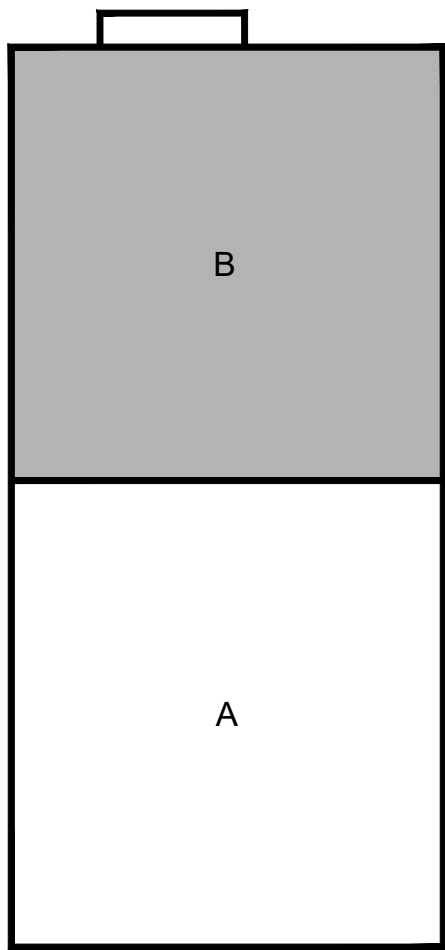
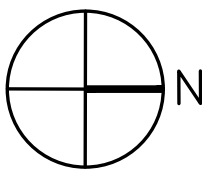

A KEY PLAN
N/A NOTE:

DOOR SCHEDULE:

NO.	LOCATION	SIZE	GLASS	TYPE	HARDWARE GROUP	REMARKS
101A	RECEPTION	6'-0" X 6'-8"	NO	SWING	3	DOUBLE DOOR
102A	RESTROOM	3'-0" X 6'-8"	NO	SWING	2	
103A	RESTROOM	3'-0" X 6'-8"	NO	SWING	2	
104A	OFFICE	3'-0" X 6'-8"	NO	SWING	1	
105A	FAMILY SUPPORT - OFFICE	3'-0" X 6'-8"	NO	SWING	1	
106A	PRIVATE FAMILY ROOM - OFFICE	3'-0" X 6'-8"	NO	SWING	2	
107A	IT ELECT.	3'-0" X 6'-8"	NO	SWING	4	
108A	INNOVATION WORKSPACE	3'-0" X 6'-8"	NO	SWING	1	
109A	OFFICE	3'-0" X 6'-8"	NO	SWING	1	
110A	CYBER UNIT OFFICE	3'-0" X 6'-8"	NO	SWING	1	
111A	OFFICE	3'-0" X 6'-8"	NO	SWING	1	
112A	BUREAU COMMANDER	3'-0" X 6'-8"	NO	SWING	1	
113A	OFFICE	3'-0" X 6'-8"	NO	SWING	1	
114A	OFFICE	3'-0" X 6'-8"	NO	SWING	1	
115A	OFFICE	3'-0" X 6'-8"	NO	SWING	1	
116A	OFFICE	3'-0" X 6'-8"	NO	SWING	1	
117A	OFFICE	3'-0" X 6'-8"	NO	SWING	1	
118A	MEDIA ROOM	3'-0" X 6'-8"	NO	SWING	1	
118B	MEDIA ROOM	3'-0" X 6'-8"	NO	SWING	1	
119A	RESTROOM	3'-0" X 6'-8"	NO	SWING	2	
120A	OFFICE	3'-0" X 6'-8"	NO	SWING	1	
121A	MISSING PERSONS UNIT - OFFICE	3'-0" X 6'-8"	NO	SWING	1	
121B	MISSING PERSONS UNIT - OFFICE	3'-0" X 6'-8"	NO	SWING	1	
122A	CONFERENCE ROOM	3'-0" X 6'-8"	NO	SWING	1	
122B	CONFERENCE ROOM	3'-0" X 6'-8"	NO	SWING	1	
123A	BREAK ROOM	3'-0" X 6'-8"	NO	SWING	1	
124A	MEN'S RESTROOM	3'-0" X 6'-8"	NO	SWING	3	
125A	WOMEN'S RESTROOM	3'-0" X 6'-8"	NO	SWING	3	
126A	MEETING ROOM AUDITORIUM	3'-0" X 6'-8"	NO	SWING	1	
126B	MEETING ROOM AUDITORIUM	3'-0" X 6'-8"	NO	SWING	1	
126C	MEETING ROOM AUDITORIUM	3'-0" X 6'-8"	NO	SWING	1	
127A	EMERGENCY MANAGEMENT OFFICE	3'-0" X 6'-8"	NO	SWING	1	
128A	S.O.C OFFICE	3'-0" X 6'-8"	NO	SWING	1	
129A	RTCC OFFICE	3'-0" X 6'-8"	NO	SWING	1	
130A	CONFERENCE ROOM	3'-0" X 6'-8"	NO	SWING	1	
130B	CONFERENCE ROOM	3'-0" X 6'-8"	NO	SWING	1	
130C	CONFERENCE ROOM	3'-0" X 6'-8"	NO	SWING	1	
131A	RESTROOM	3'-0" X 6'-8"	NO	SWING	2	
132A	RESTROOM	3'-0" X 6'-8"	NO	SWING	2	
133A	BUREAU COMMANDERS OFFICE	3'-0" X 6'-8"	NO	SWING	1	
134A	LAUNDRY ELECTRICAL	3'-0" X 6'-8"	NO	SWING	4	
135A	COLONEL'S OFFICE	3'-0" X 6'-8"	NO	SWING	1	
136A	PRIVATE RESTROOM	3'-0" X 6'-8"	NO	SWING	2	
137A	COLONEL'S ASST. OFFICE	3'-0" X 6'-8"	NO	SWING	1	
138A	SHERIFF'S OFFICE	3'-0" X 6'-8"	NO	SWING	1	
139A	PRIVATE RESTROOM	3'-0" X 6'-8"	NO	SWING	1	
140A	EMERGENCY EGRESS PATH	3'-0" X 6'-8"	NO	SWING	1	
140B	EMERGENCY EGRESS PATH	3'-0" X 6'-8"	NO	SWING	1	
140C	EMERGENCY EGRESS PATH	3'-0" X 6'-8"	NO	SWING	1	
141A	SHERIFF'S ASST OFFICE	3'-0" X 6'-8"	NO	SWING	1	
142A	CORRIDOR ONE	3'-0" X 6'-8"	NO	SWING	1	
143A	CORRIDOR TWO	3'-0" X 6'-8"	NO	SWING	1	
144A	CORRIDOR THREE	3'-0" X 6'-8"	NO	SWING	1	
144B	CORRIDOR THREE	3'-0" X 6'-8"	NO	SWING	1	
144C	CORRIDOR THREE	3'-0" X 6'-8"	NO	SWING	1	
145A	CORRIDOR FOUR	3'-0" X 6'-8"	NO	SWING	1	
145B	CORRIDOR FOUR	3'-0" X 6'-8"	NO	SWING	1	

- NOTES:
1. ALL DOORS TO HAVE A ARE TO BE SOLID WOOD CORE U.N.O.
 2. ALL DOORS ARE TO HAVE A WALL STOP WHERE REQUIRED; GENERAL CONTRACTOR TO VERIFY WITH OWNER ON LOCATIONS AND STYLE TO BE USED.

DOOR SCHEDULE:

HARDWARE GROUP ONE:

THREE HINGES
LEAVER SET
SELF CLOSER

HARDWARE GROUP TWO:

THREE HINGES
LEAVER SET WITH PRIVACY LOCK
SELF CLOSER

HARDWARE GROUP THREE:

THREE HINGES
LEAVER SET WITH KEYED ENTRY
SELF CLOSER

HARDWARE GROUP FOUR:

ACTIVE LEAVER SIDE:
THREE HINGES
LEAVER SET
GRILL VENT

NON-ACTIVE LEAVER SIDE:

THREE HINGES
DUMMY LEAVER WITH LATCH
GRILL VENT

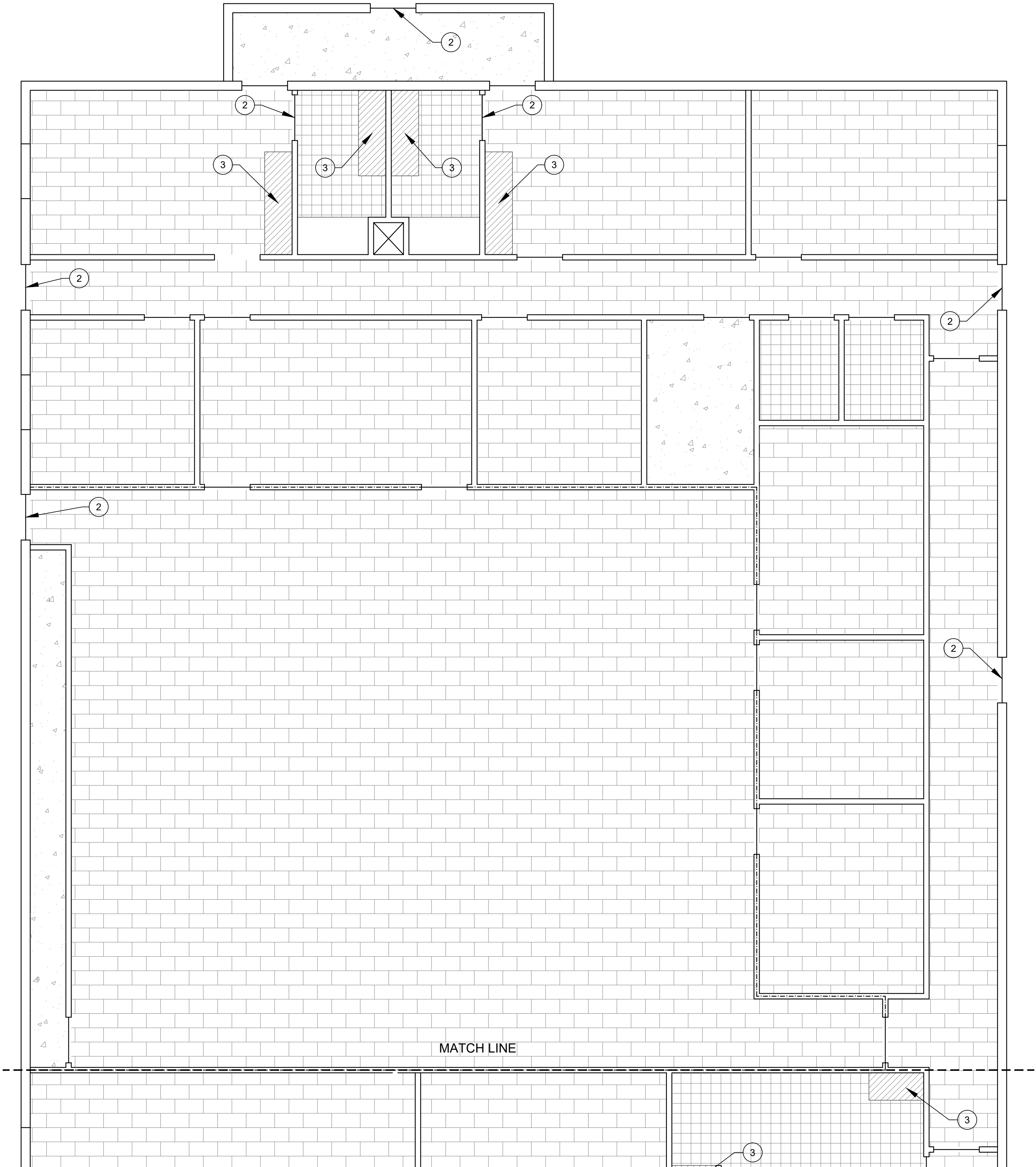

1 FINISH FLOOR PLAN - WING B

1/4" = 1'-0" NOTE:



LIVESTONE
CONSULTING

252 Crystal Grove Blvd.
Lutz, FL 33548
Phone: 813-345-2612
www.LivestoneConsulting.com

L1302130000320
L1302130000317

OWNER

PASCO COUNTY
SHERIFF DEPARTMENT
7220 OSTEEN ROAD
NEW PORT RICHEY, FL 34653

PROJECT
CENTER FOR THE
RECOVERY OF EXPLOITED
AND MISSING PERSON
(C.R.E.M.P.)

15-25-18-0000-00300-0000



REVISIONS

NO.	DESCRIPTION	DATE

DATE ISSUED:

REVIEWED BY: GBL

DRAWN BY: JEM, JLS

DESIGNED BY: JEM

PROJECT NUMBER
G22-0000-002

© 2022 LIVESTONE CONSULTING INC.

SHEET TITLE

FOUNDATION
PLAN, DETAILS,
AND NOTES
CONTINUED

SHEET NUMBER

A3.1

NEW CONSTRUCTION

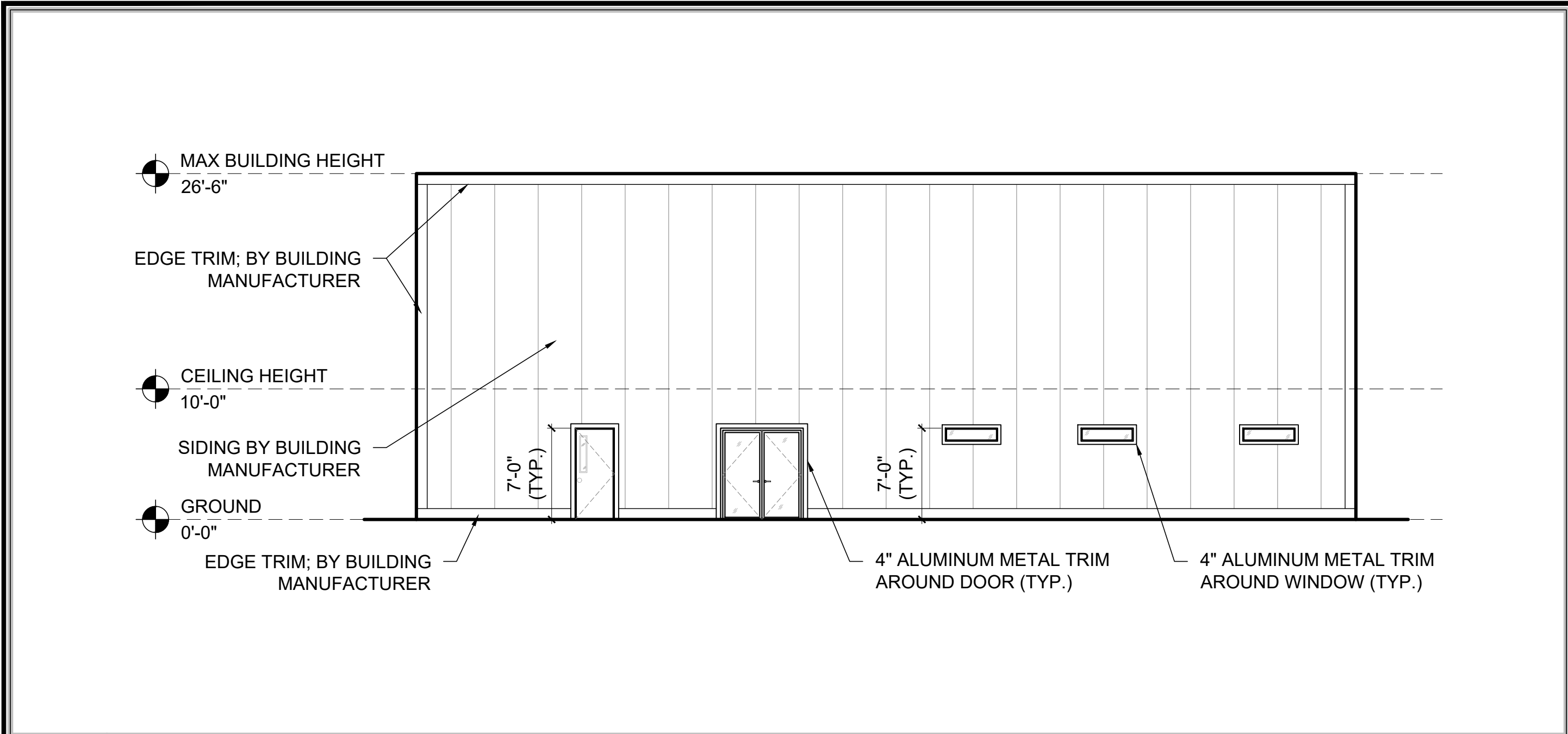

1 ELEVATION

1/8" = 1'-0" NOTE:

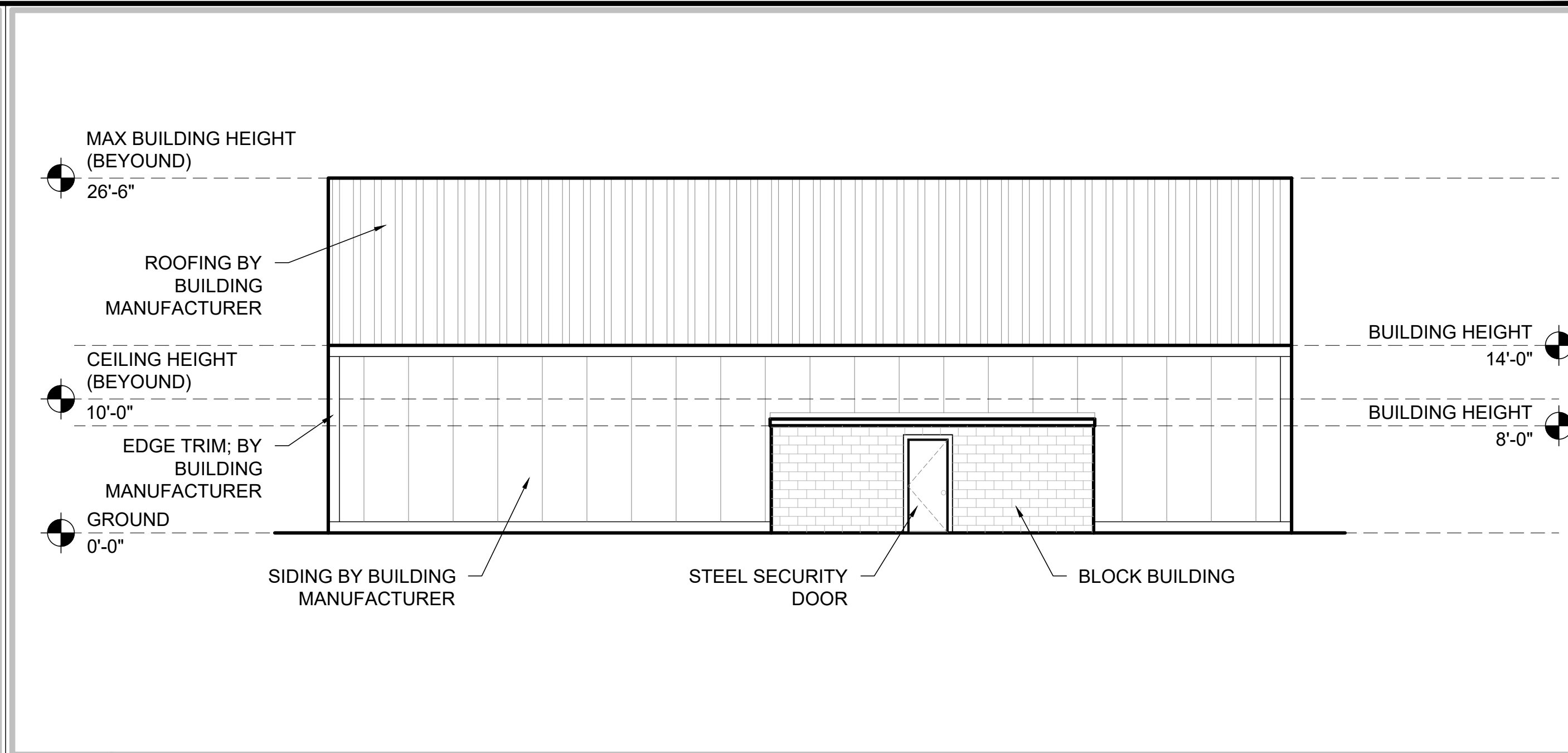

2 ELEVATION

1/8" = 1'-0" NOTE:

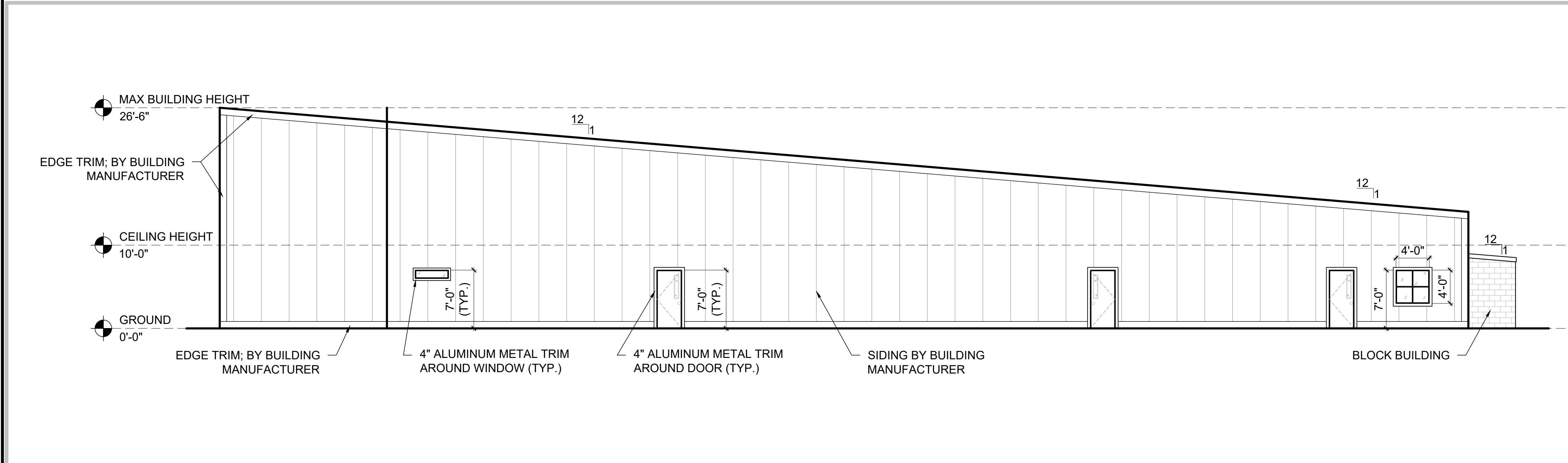

3 ELEVATION

1/8" = 1'-0" NOTE:

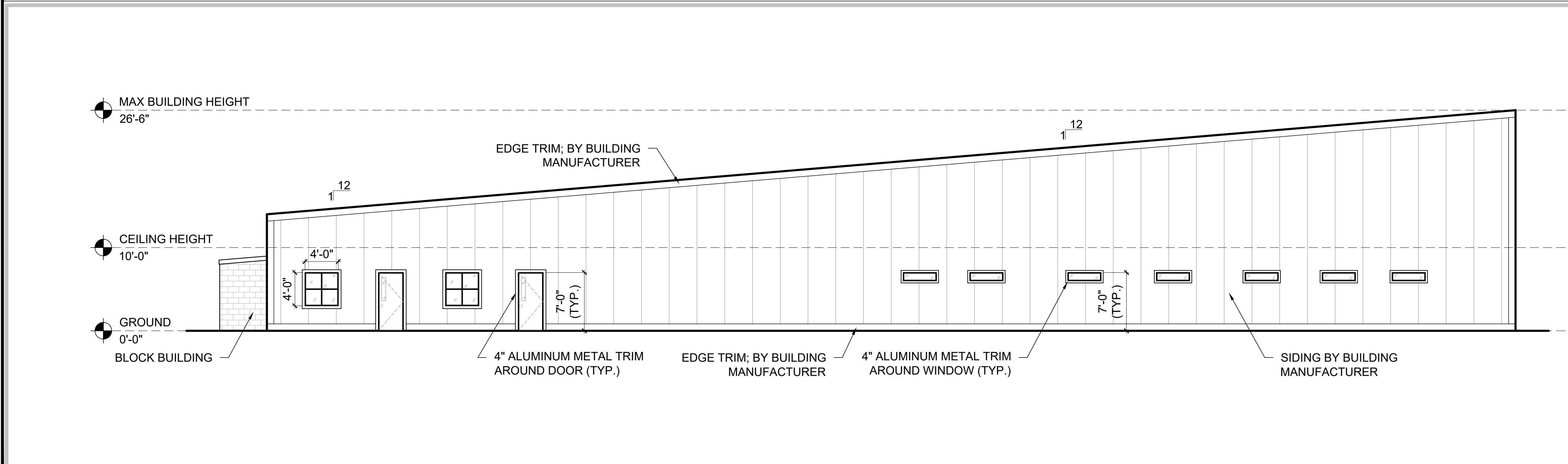

4 ELEVATION

1/8" = 1'-0" NOTE:

GENERAL NOTES:

1. ALL EXTEIOR SIDING / TRATMENT IS BY BUILDING MANUFACTURER; GENERAL CONTRACTOR TO INSTALL PER RECOMMENDATION'S.
2. ROOFING TO BE PROVIDED BY BUILDING MANUFACTURER.
3. GENERAL CONTRACTOR TO PROVIDE MIN. 0'-4" ALUMINUM TRIM AROUND ALL WINDOWS AND DOORS; OWNER HAS FINAL SAY ON BUIDLING FINISHES AND TRIM.

PROJECT
CENTER FOR THE
RECOVERY OF EXPLOITED
AND MISSING PERSON
(C.R.E.M.P.)

15-25-18-0000-00300-0000



REVISIONS

NO.	DESCRIPTION	DATE

DATE ISSUED:

REVIEWED BY: GBL

DRAWN BY: JEM, JLS

DESIGNED BY: JEM

PROJECT NUMBER
G22-0000-002

© 2022 LIVESTONE CONSULTING INC.

SHEET TITLE

EXTERIOR
BUILDING
ELEVATIONS AND
NOTES

SHEET NUMBER

A4.0

NEW CONSTRUCTION

5 NOT USED

N/A NOTE:

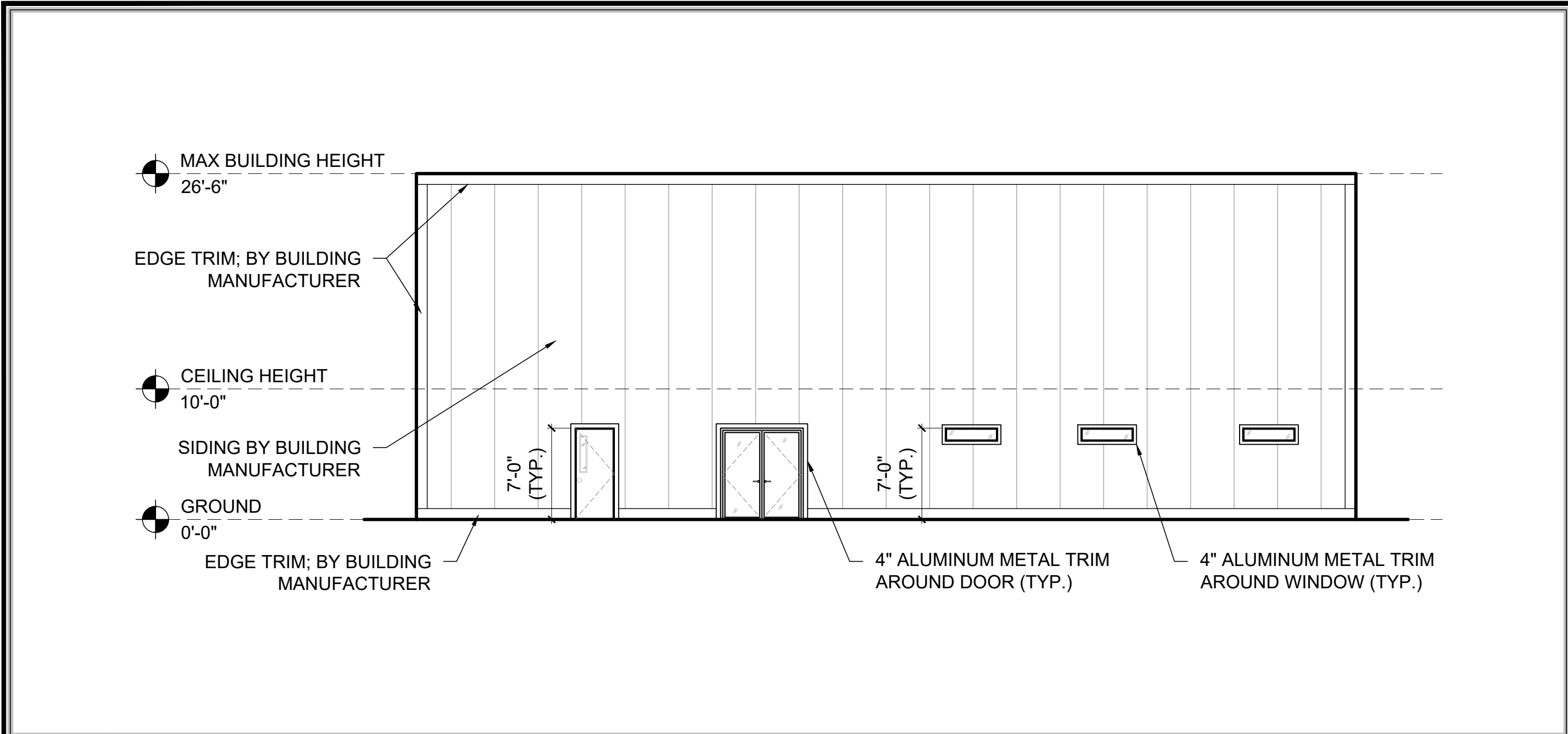

1 ELEVATION

1/8" = 1'-0" NOTE:

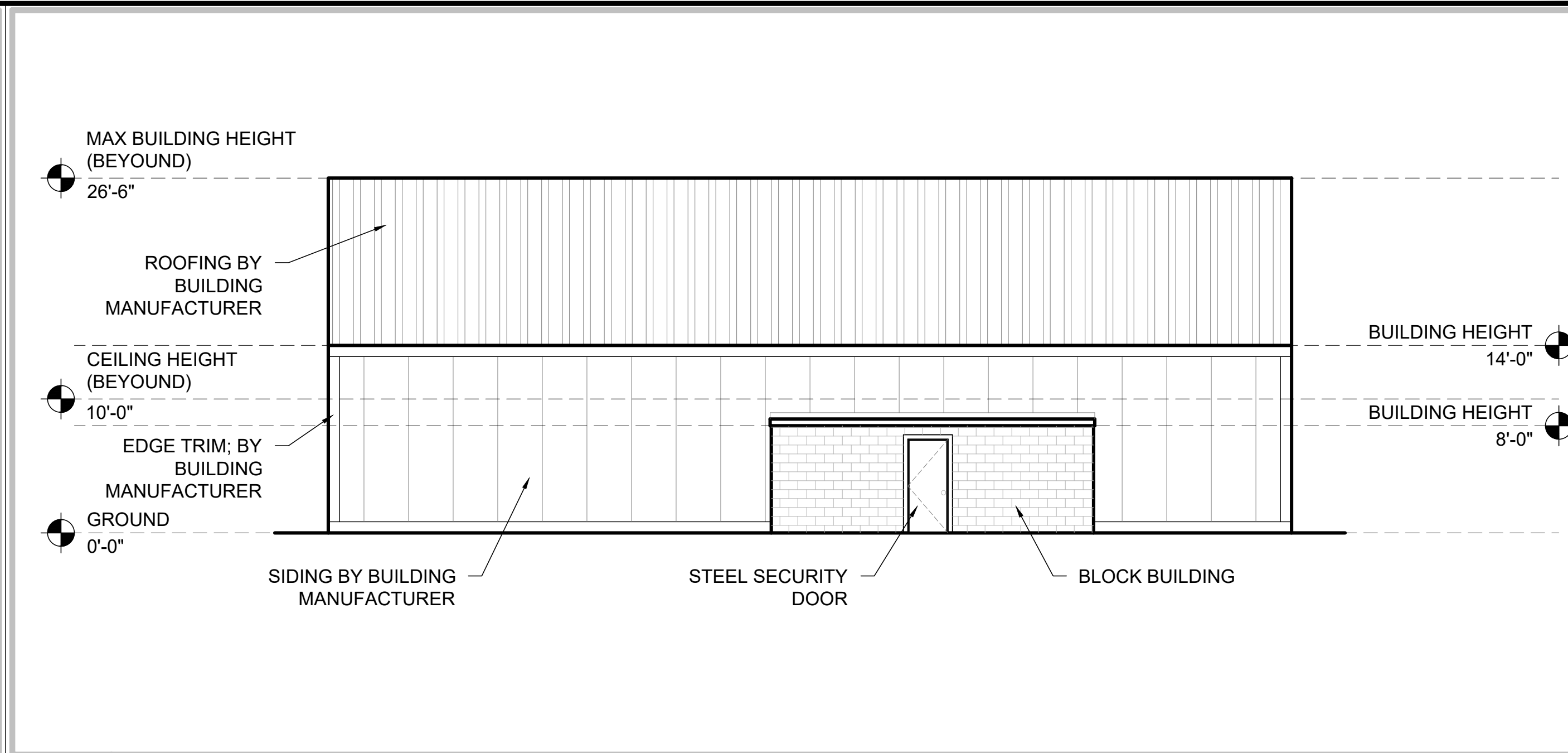

2 ELEVATION

1/8" = 1'-0" NOTE:

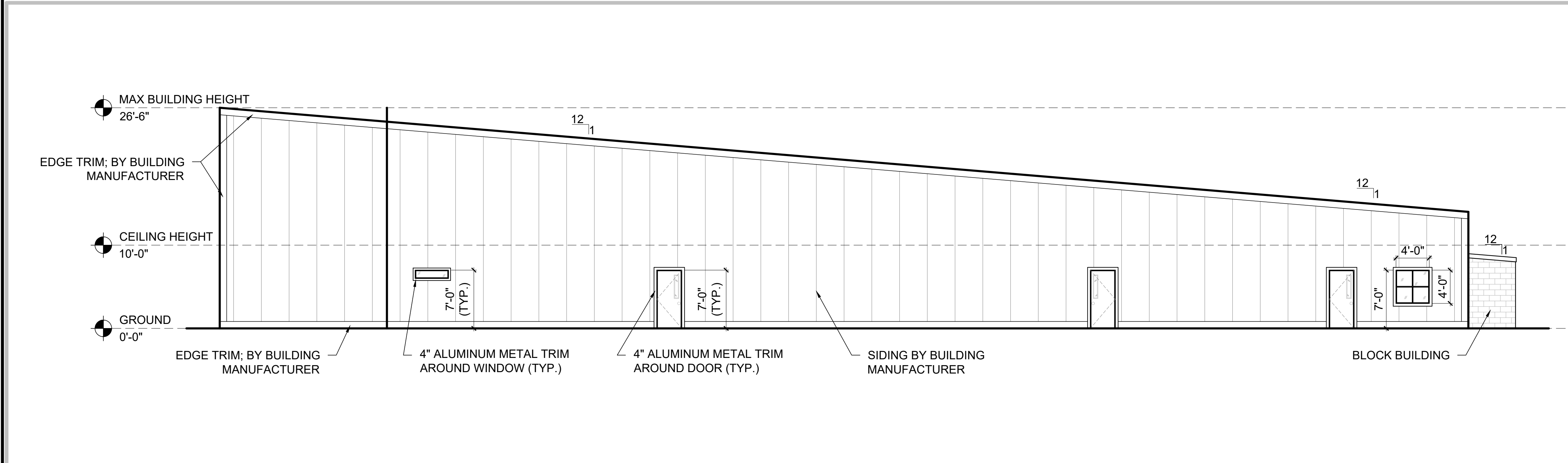

3 ELEVATION

1/8" = 1'-0" NOTE:

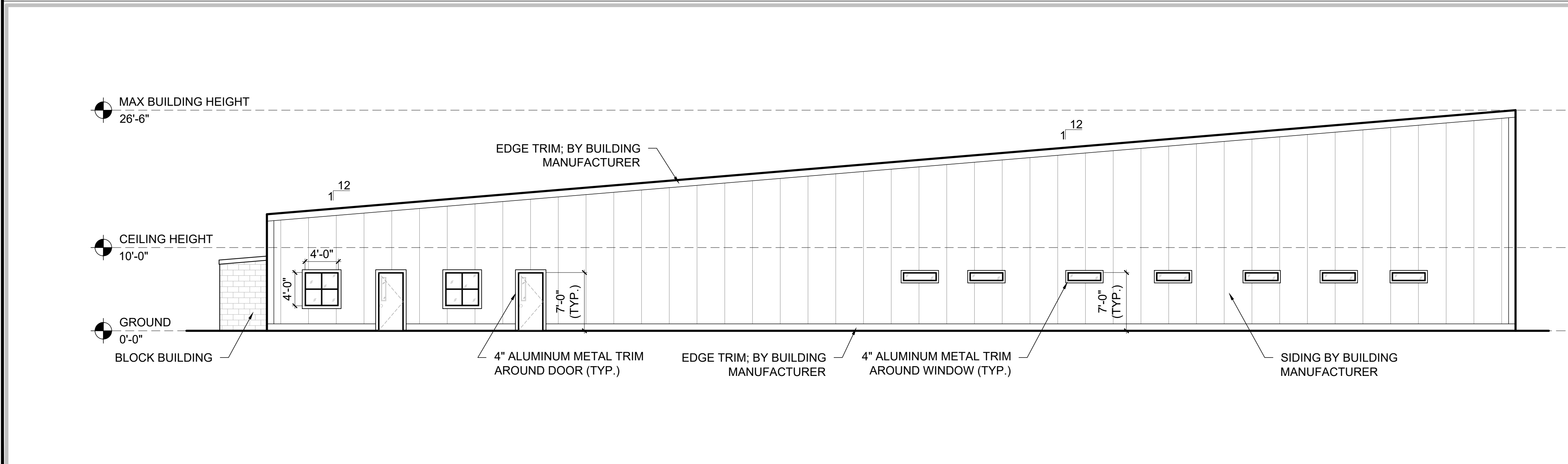

4 ELEVATION

1/8" = 1'-0" NOTE:

GENERAL NOTES:

1. ALL EXTEIOR SIDING / TRATMENT IS BY BUILDING MANUFACTURER; GENERAL CONTRACTOR TO INSTALL PER RECOMMENDATION'S.
2. ROOFING TO BE PROVIDED BY BUILDING MANUFACTURER.
3. GENERAL CONTRACTOR TO PROVIDE MIN. 0'-4" ALUMINUM TRIM AROUND ALL WINDOWS AND DOORS; OWNER HAS FINAL SAY ON BUIDLING FINISHES AND TRIM.



252 Crystal Grove Blvd.
Lutz, FL 33548
Phone: 813-345-2612
www.LivestoneConsulting.com

L1302130000320
L1302130000317

OWNER

PASCO COUNTY
SHERIFF DEPARTMENT
7220 OSTEEN ROAD
NEW PORT RICHEY, FL 34653

PROJECT
CENTER FOR THE
RECOVERY OF EXPLOITED
AND MISSING PERSON
(C.R.E.M.P.)

15-25-18-0000-00300-0000



REVISIONS

NO.	DESCRIPTION	DATE

DATE ISSUED:

REVIEWED BY: GBL

DRAWN BY: JEM, JLS

DESIGNED BY: JEM

PROJECT NUMBER
G22-0000-002

© 2022 LIVESTONE CONSULTING INC.

SHEET TITLE

BUILDING
SECTIONS
ELEVATIONS AND
NOTES

SHEET NUMBER

A5.0

NEW CONSTRUCTION

5 NOT USED

N/A NOTE:

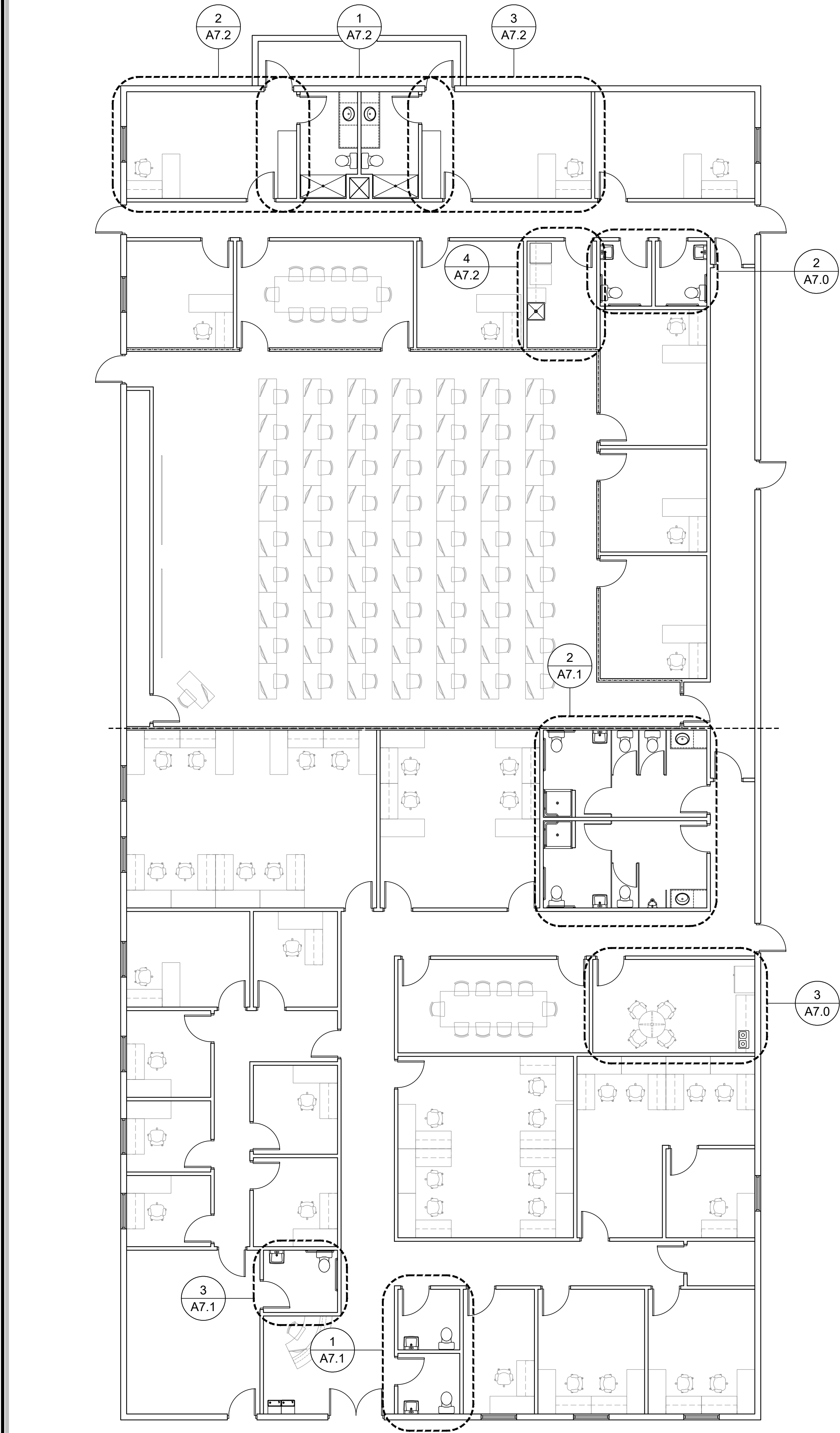

1 RESTROOM #103 ELEVATION

1/2" = 1'-0" NOTE:

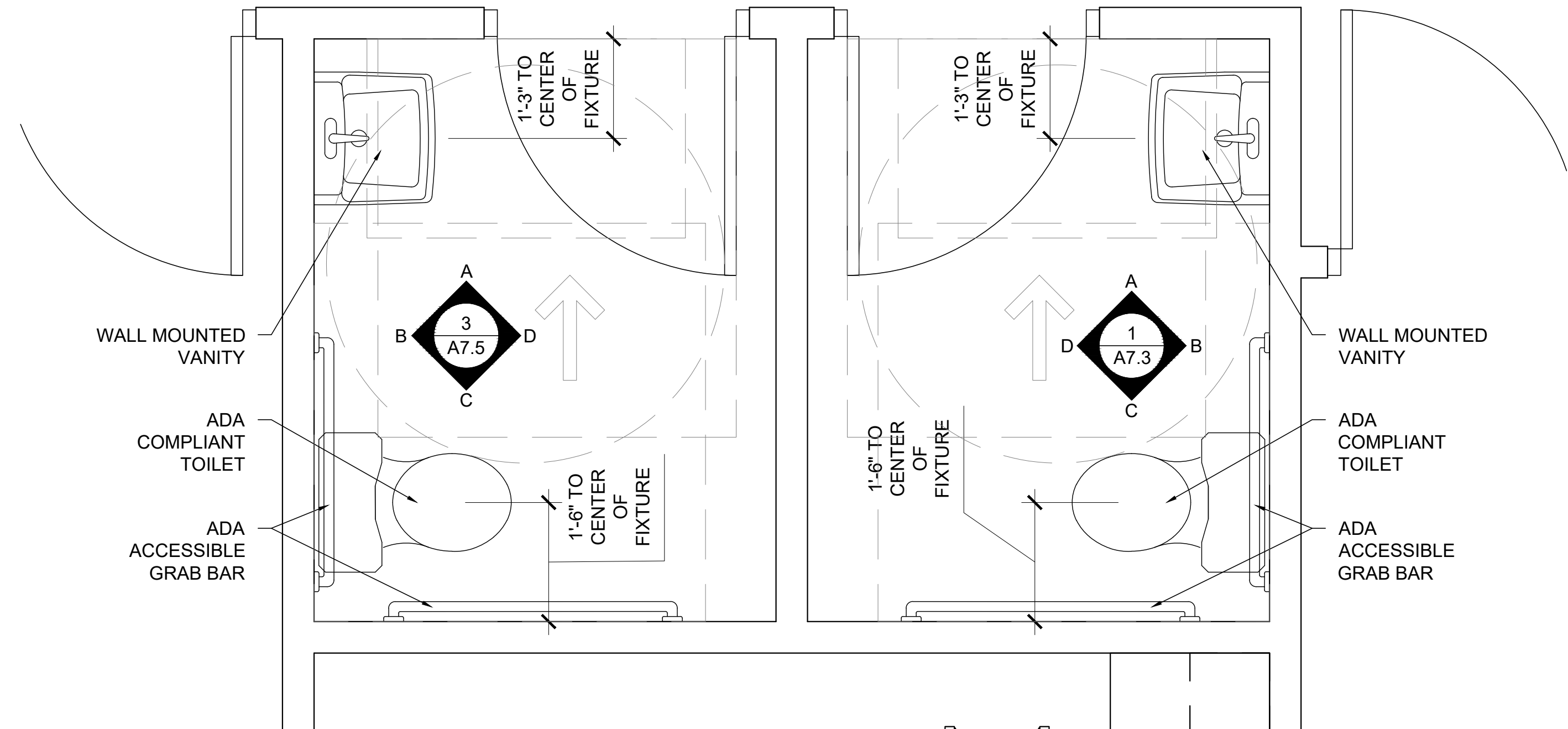

2 ENLARGED RESTROOM #130 AND #131 FLOOR PLAN

1/2" = 1'-0" NOTE:

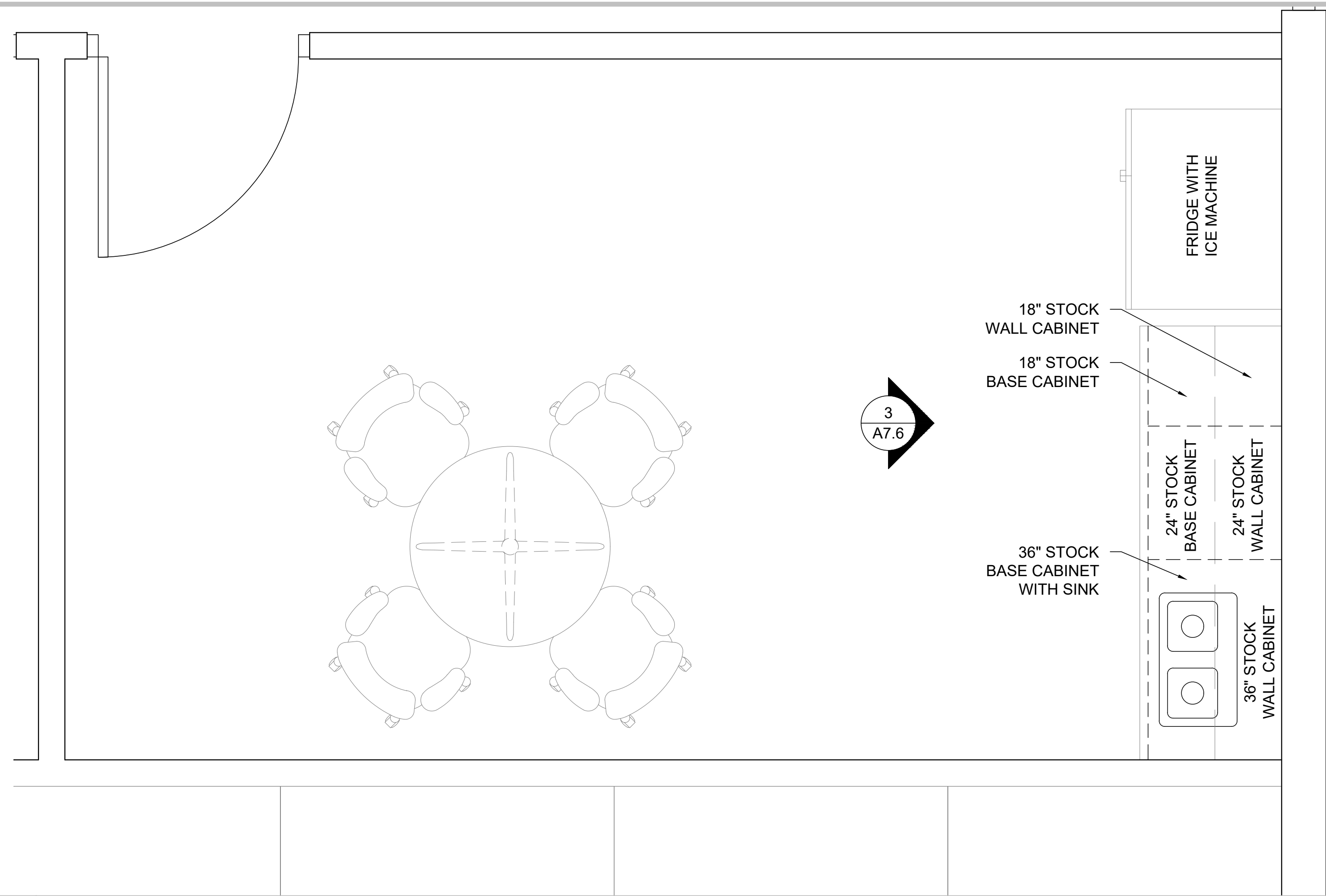

3 ENLARGED BREAKROOM #112 FLOOR PLAN

1/2" = 1'-0" NOTE:

4 NOT USED

N/A NOTE:

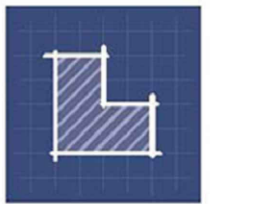

LIVESTONE
CONSULTING

252 Crystal Grove Blvd.
Lutz, FL 33548
Phone: 813-345-2612
www.LivestoneConsulting.com

L1302130000320
L1302130000317

OWNER

PASCO COUNTY
SHERIFF DEPARTMENT
7220 OSTEEN ROAD
NEW PORT RICHEY, FL 34653

PROJECT
CENTER FOR THE
RECOVERY OF EXPLOITED
AND MISSING PERSON
(C.R.E.M.P.)

15-25-18-0000-00300-0000



REVISIONS

NO.	DESCRIPTION	DATE

DATE ISSUED:

REVIEWED BY: GBL

DRAWN BY: JEM, JLS

DESIGNED BY: JEM

PROJECT NUMBER
G22-0000-002

© 2022 LIVESTONE CONSULTING INC.

SHEET TITLE

INTERIOR
ELEVATION
KEY PLAN AND
NOTES

SHEET NUMBER

A7.0

NEW CONSTRUCTION

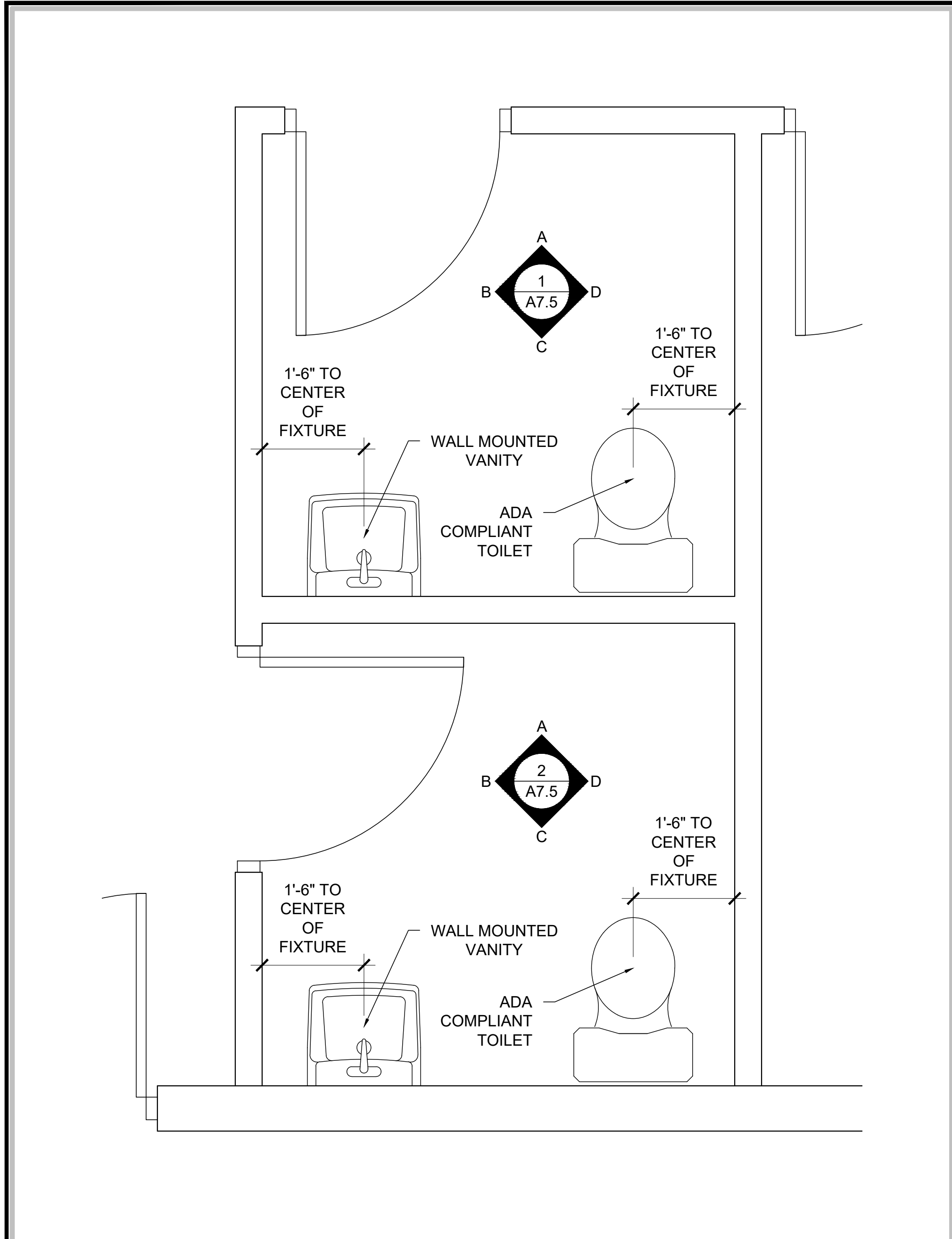

1 ENLARGED RESTROOM #103 AND #102 FLOOR PLAN

1/2" = 1'-0" NOTE:

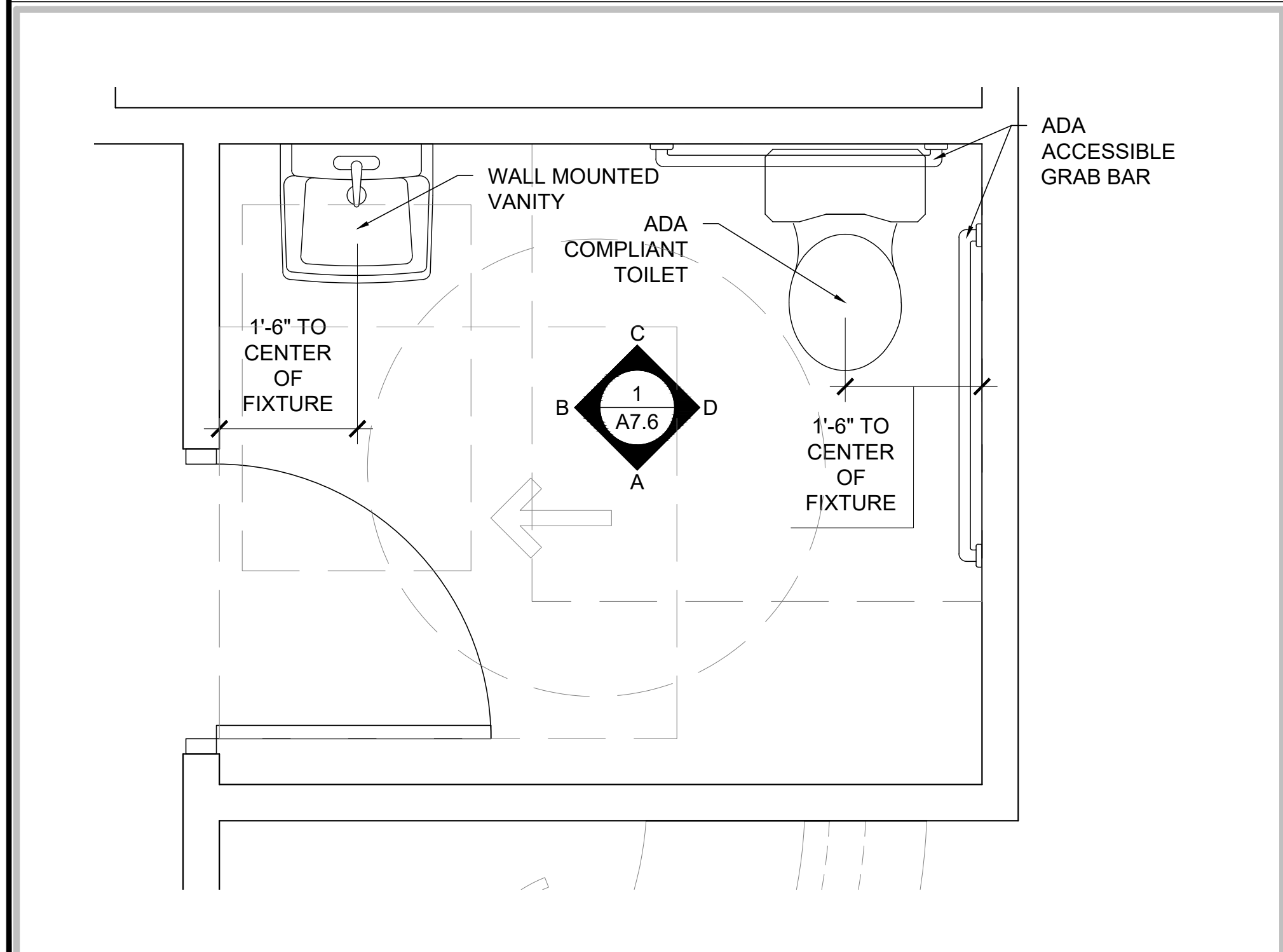

3 ENLARGED RESTROOM #118 FLOOR PLAN

1/2" = 1'-0" NOTE:

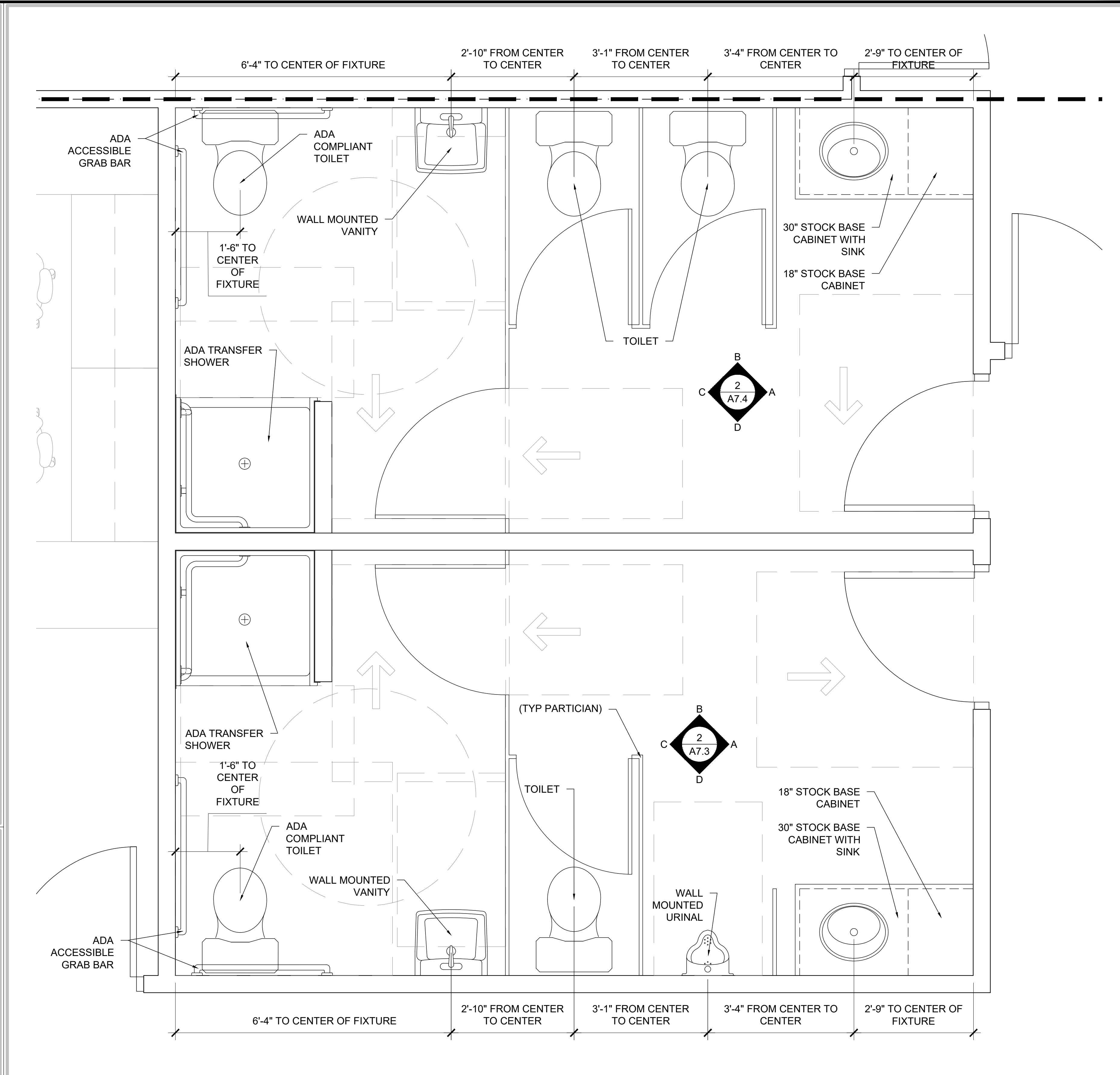

2 ENLARGED RESTROOM #113 AND #114 FLOOR PLAN

1/2" = 1'-0" NOTE:



4 NOT USED

N/A NOTE:

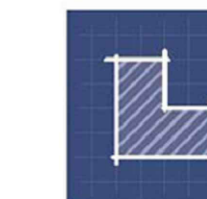

LIVESTONE
CONSULTING

252 Crystal Grove Blvd.
Lutz, FL 33548
Phone: 813-345-2612
www.LivestoneConsulting.com

L1302130000320
L1302130000317

OWNER

PASCO COUNTY
SHERIFF DEPARTMENT
7220 OSTEEN ROAD
NEW PORT RICHEY, FL 34653

PROJECT
CENTER FOR THE
RECOVERY OF EXPLOITED
AND MISSING PERSON
(C.R.E.M.P.)

15-25-18-0000-00300-0000



REVISIONS

NO.	DESCRIPTION	DATE

DATE ISSUED:

REVIEWED BY: GBL

DRAWN BY: JEM, JLS

DESIGNED BY: JEM

PROJECT NUMBER
G22-0000-002

© 2022 LIVESTONE CONSULTING INC.

SHEET TITLE

EXTERIOR
BUILDING
ELEVATIONS AND
NOTES

SHEET NUMBER

A7.1

NEW CONSTRUCTION

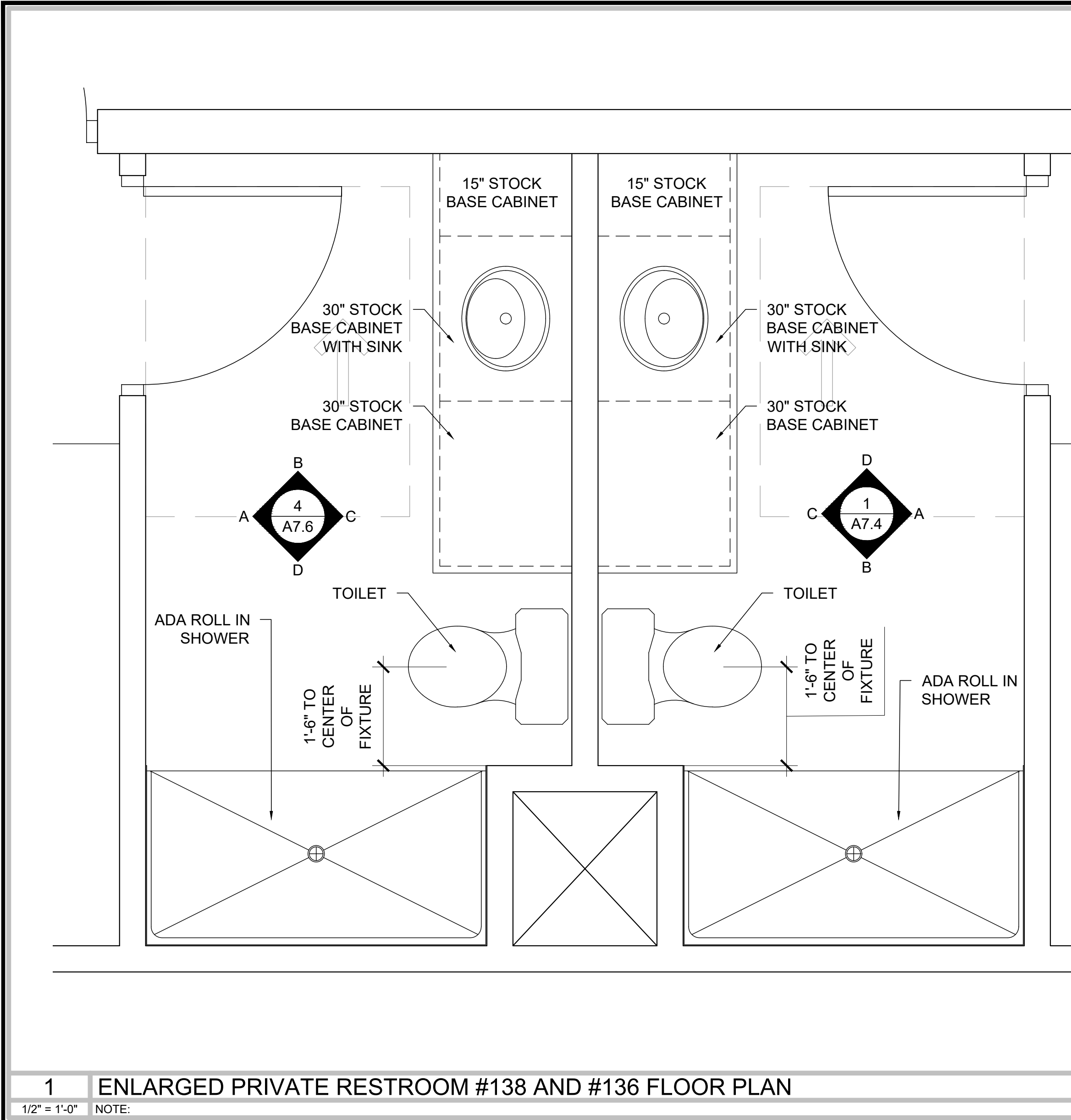

1 ENLARGED PRIVATE RESTROOM #138 AND #136 FLOOR PLAN
1/2" = 1'-0" NOTE:

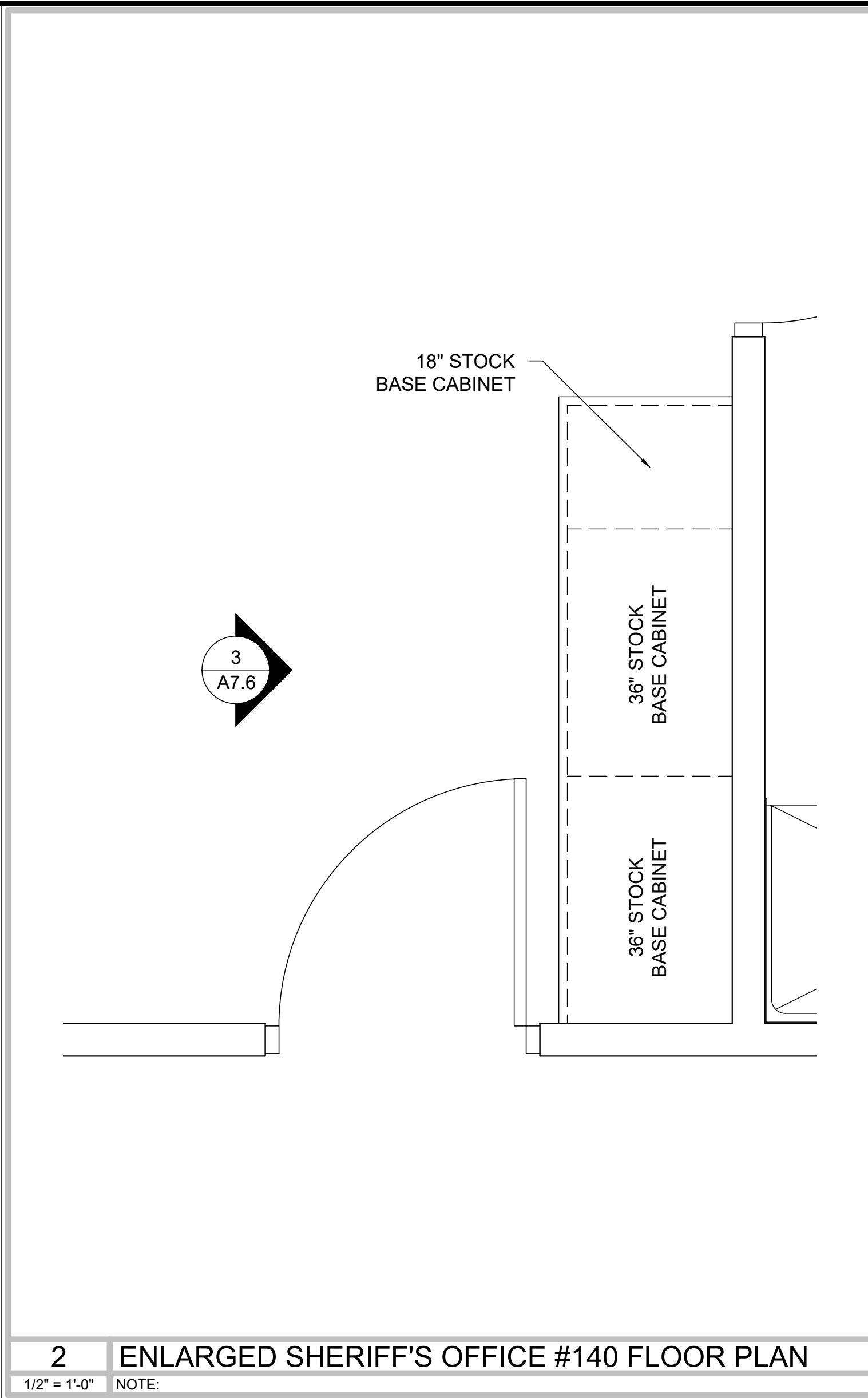

2 ENLARGED SHERIFF'S OFFICE #140 FLOOR PLAN
1/2" = 1'-0" NOTE:

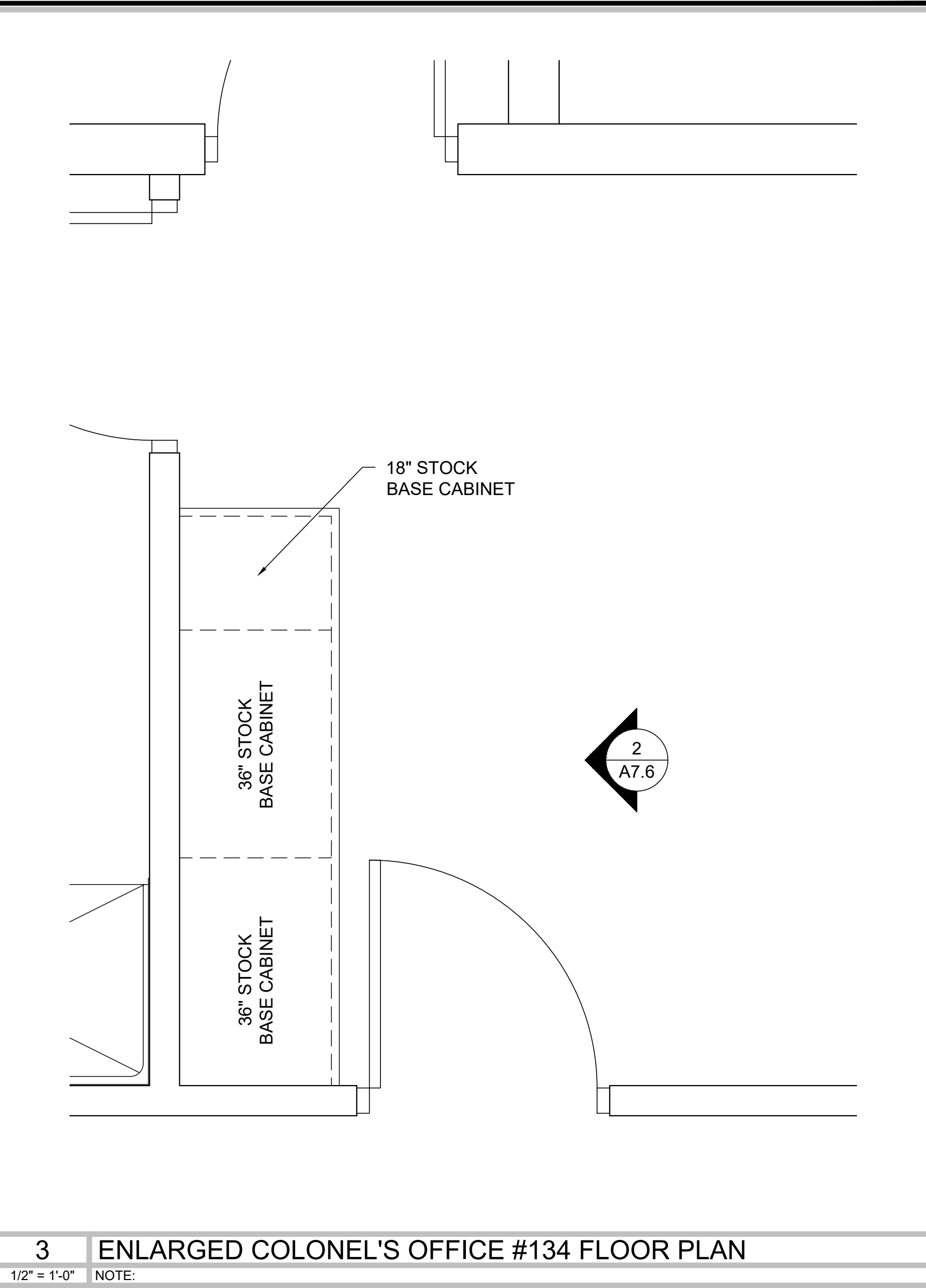

3 ENLARGED COLONEL'S OFFICE #134 FLOOR PLAN
1/2" = 1'-0" NOTE:

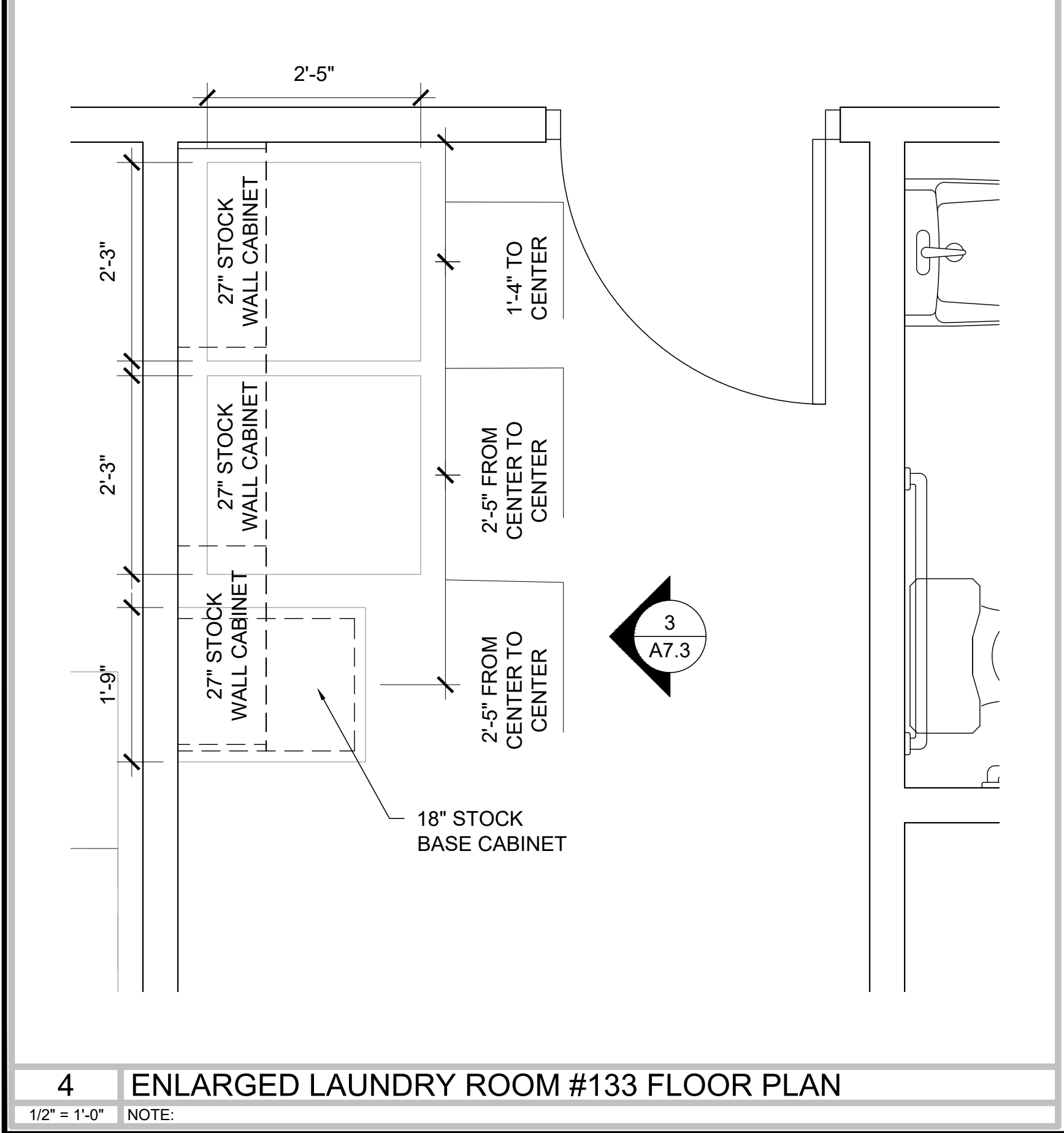

4 ENLARGED LAUNDRY ROOM #133 FLOOR PLAN
1/2" = 1'-0" NOTE:

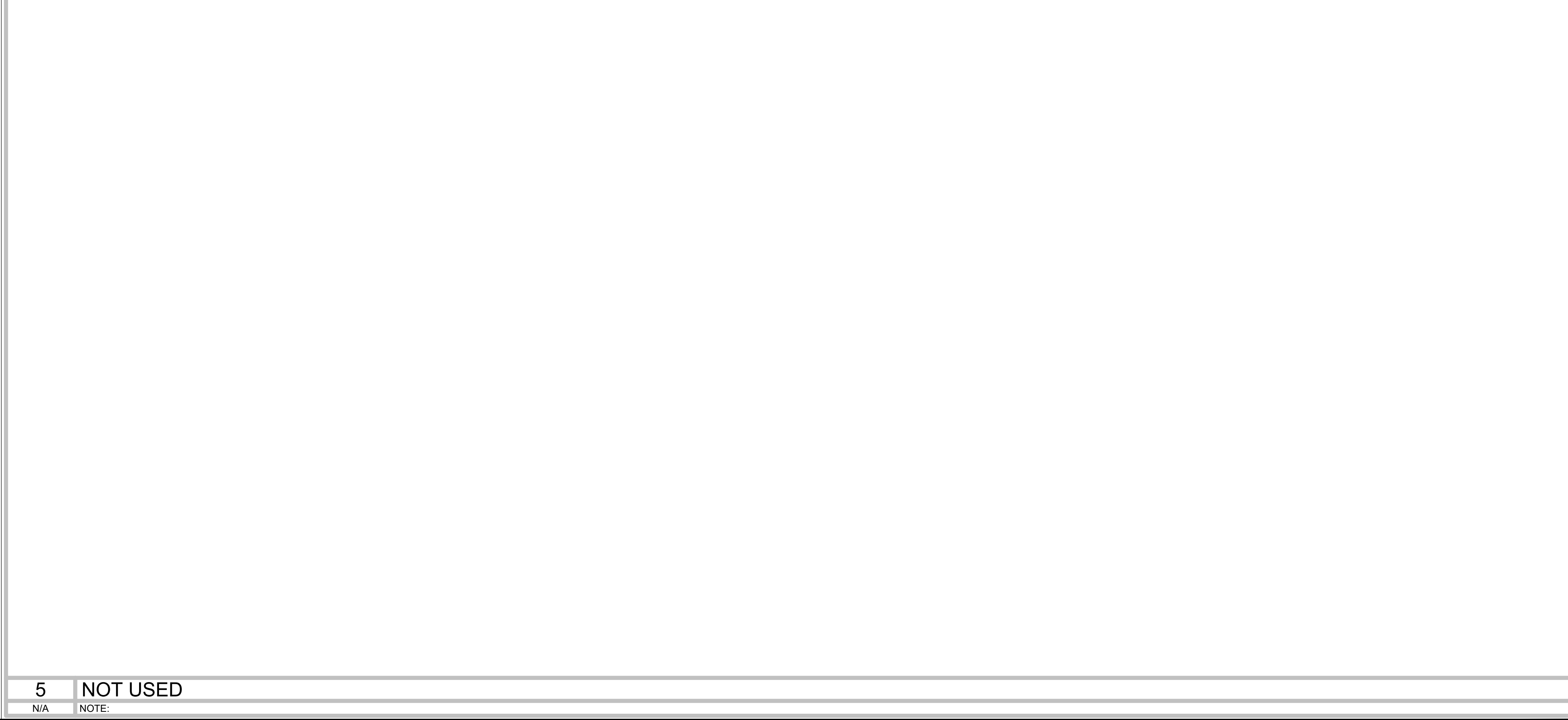

5 NOT USED
N/A NOTE:

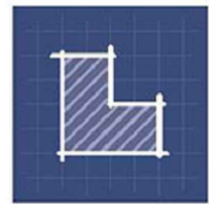

LIVESTONE
CONSULTING

252 Crystal Grove Blvd.
Lutz, FL 33548
Phone: 813-345-2612
www.LivestoneConsulting.com

L1302130000320
L1302130000317

OWNER

PASCO COUNTY
SHERIFF DEPARTMENT
7220 OSTEEN ROAD
NEW PORT RICHEY, FL 34653

PROJECT

CENTER FOR THE
RECOVERY OF EXPLOITED
AND MISSING PERSON
(C.R.E.M.P.)

15-25-18-0000-00300-0000

SEAL



REVISIONS

NO.	DESCRIPTION	DATE

DATE ISSUED:

REVIEWED BY: GBL

DRAWN BY: JEM, JLS

DESIGNED BY: JEM

PROJECT NUMBER
G22-0000-002

© 2022 LIVESTONE CONSULTING INC.

SHEET TITLE

EXTERIOR
BUILDING
ELEVATIONS AND
NOTES

SHEET NUMBER

A7.2

NEW CONSTRUCTION

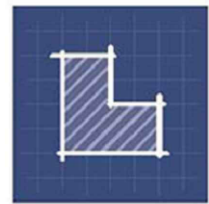

**LIVESTONE
CONSULTING**

252 Crystal Grove Blvd.
Lutz, FL 33548
Phone: 813-345-2612
www.LivestoneConsulting.com

L1302130000320
L1302130000317

OWNER

**PASCO COUNTY
SHERIFF DEPARTMENT**
7220 OSTEEN ROAD
NEW PORT RICHEY, FL 34653

PROJECT

**CENTER FOR THE
RECOVERY OF EXPLOITED
AND MISSING PERSON
(C.R.E.M.P.)**

15-25-18-0000-00300-0000



REVISIONS

NO.	DESCRIPTION	DATE

DATE ISSUED:

REVIEWED BY: GBL

DRAWN BY: JEM, JLS

DESIGNED BY: JEM

PROJECT NUMBER
G22-0000-002

© 2022 LIVESTONE CONSULTING INC.

SHEET TITLE

**EXTERIOR
BUILDING
ELEVATIONS AND
NOTES**

SHEET NUMBER

A7.3

NEW CONSTRUCTION

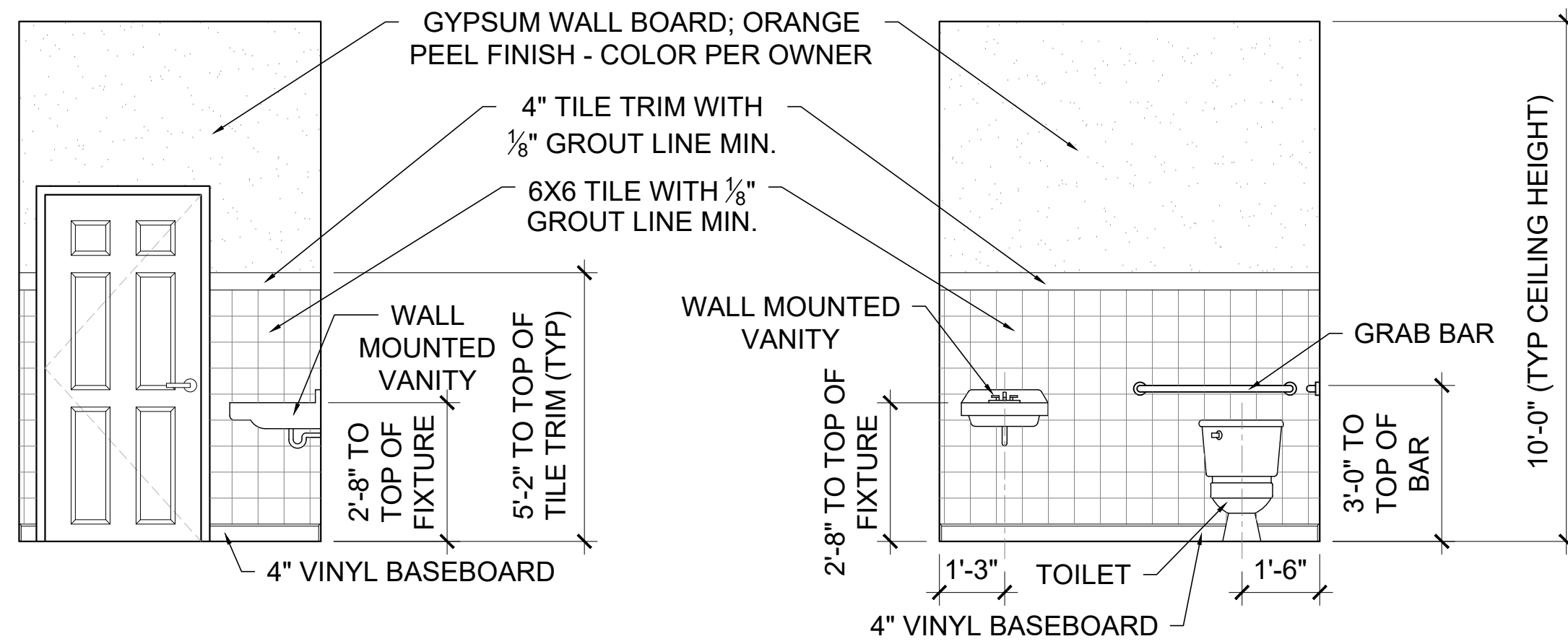

**ELEVATION
A**

**ELEVATION
B**

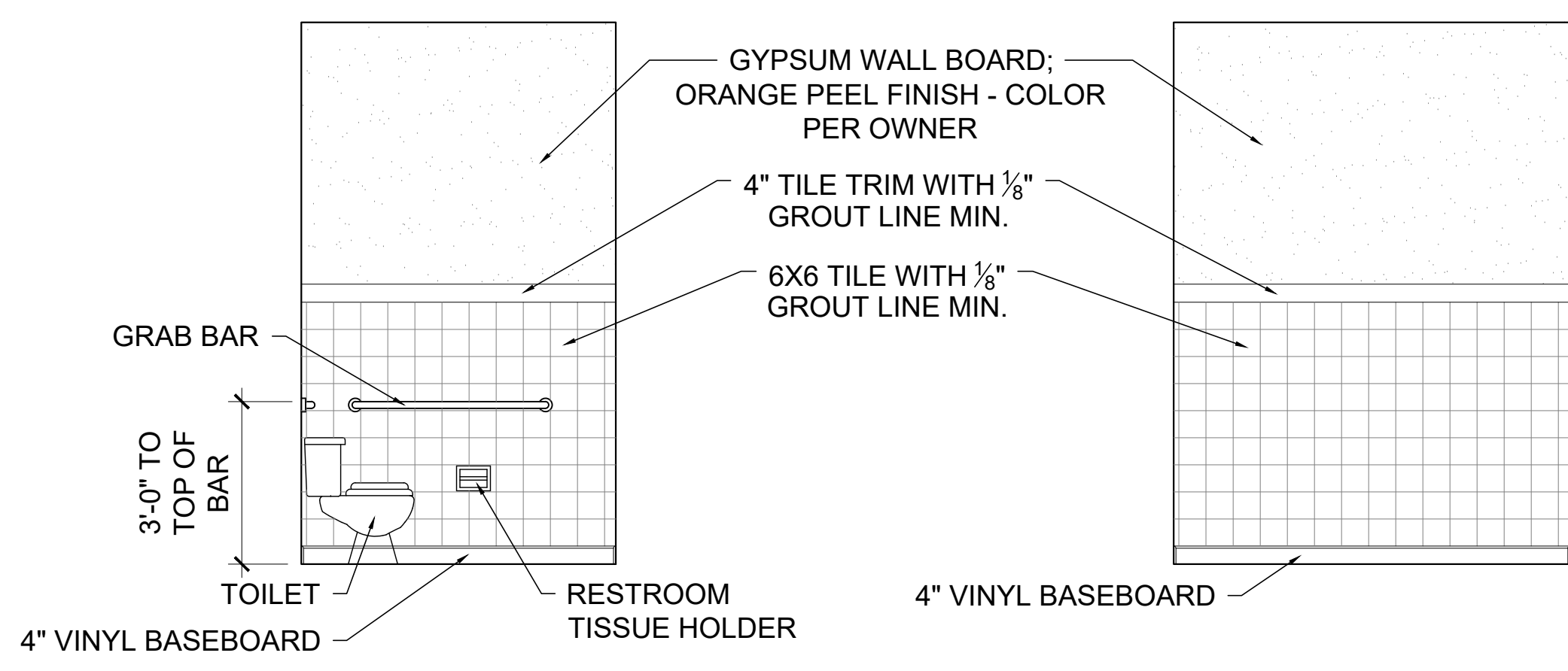

**ELEVATION
C**

**ELEVATION
D**

1 RESTROOM #130 ELEVATION

1/2" = 1'-0" NOTE:

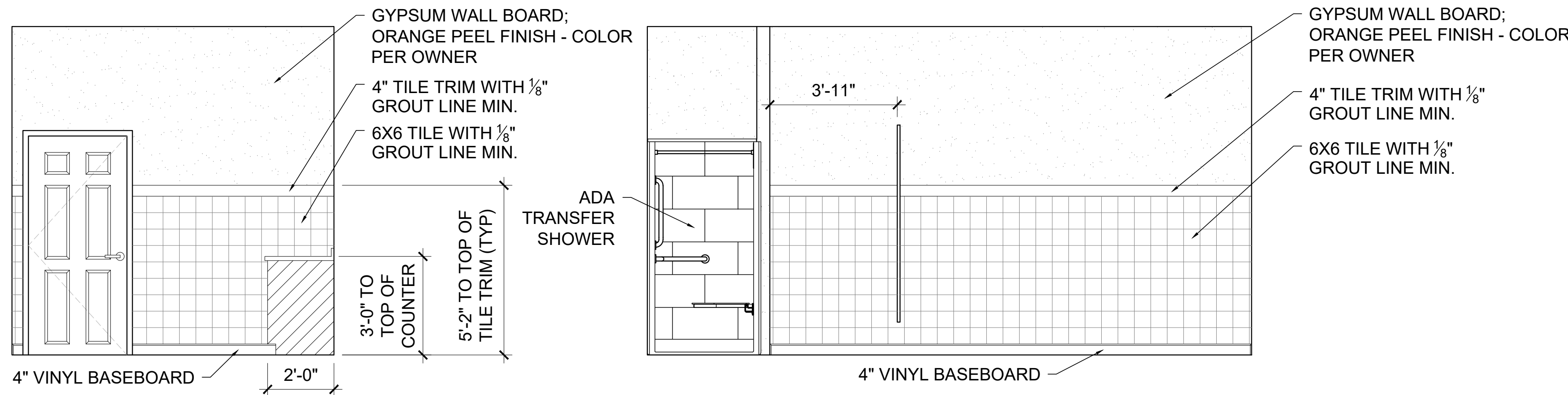

**ELEVATION
A**

**ELEVATION
B**

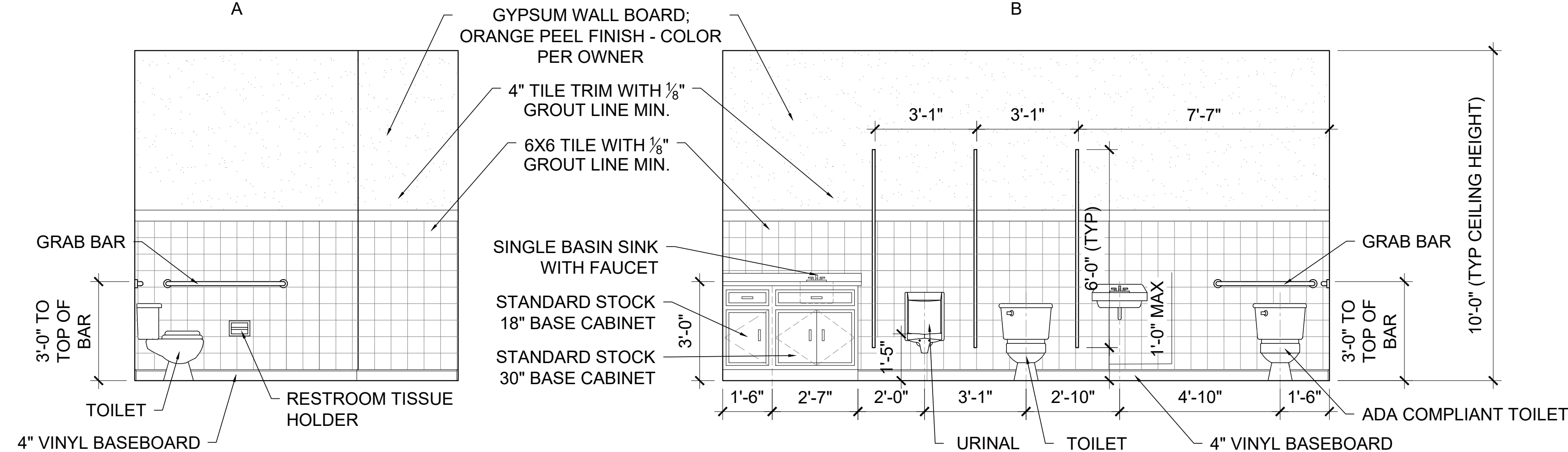

**ELEVATION
C**

**ELEVATION
D**

2 MENS RESTROOM #114 ELEVATION

1/2" = 1'-0" NOTE:

3 LAUNDRY ROOM #133 ELEVATION

1/2" = 1'-0" NOTE:

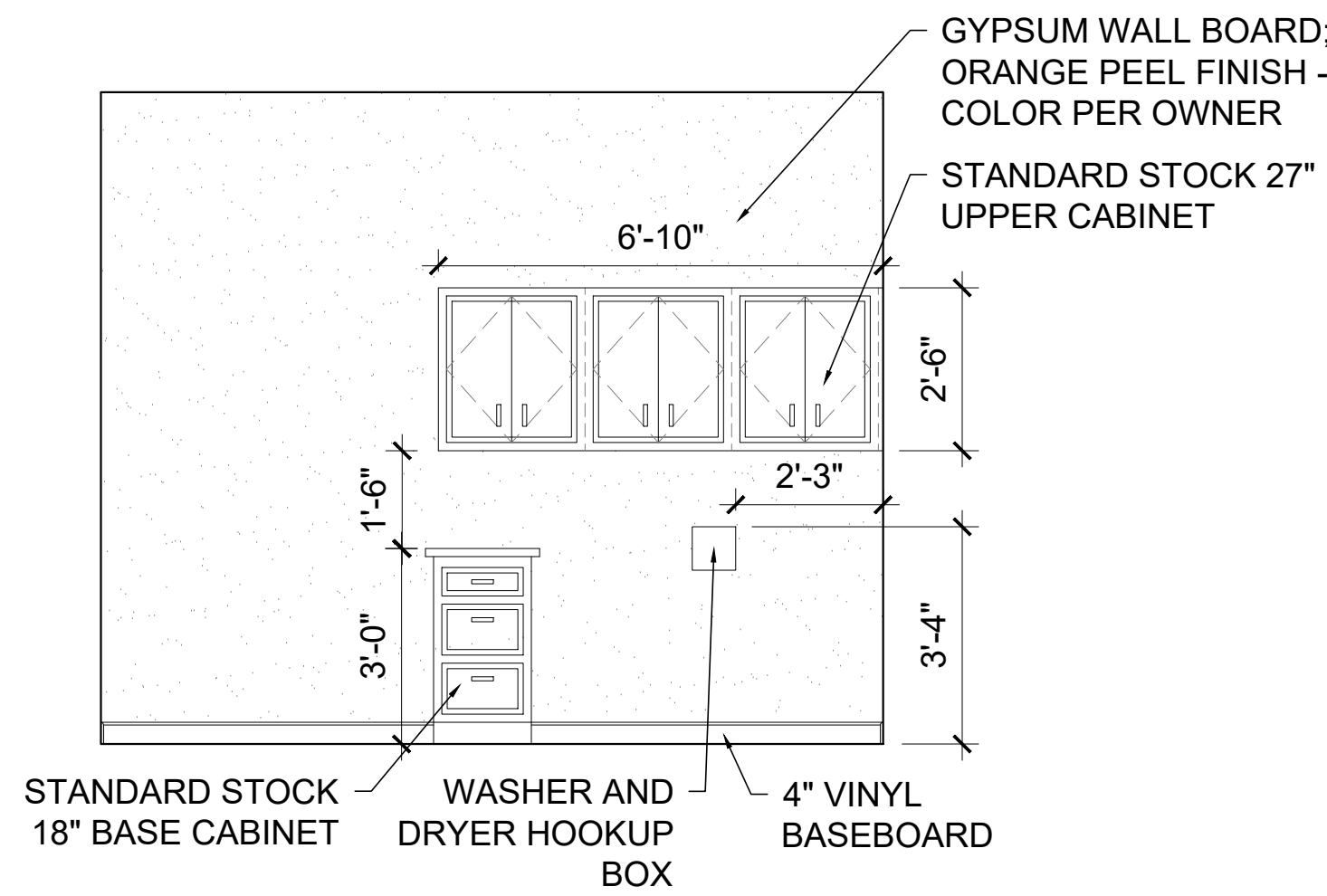

4 NOT USED

N/A NOTE:

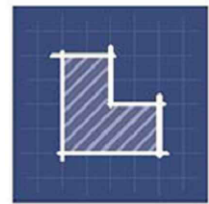

**LIVESTONE
CONSULTING**

252 Crystal Grove Blvd.
Lutz, FL 33548
Phone: 813-345-2612
www.LivestoneConsulting.com

L1302130000320
L1302130000317

OWNER

**PASCO COUNTY
SHERIFF DEPARTMENT**
7220 OSTEEN ROAD
NEW PORT RICHEY, FL 34653

PROJECT

**CENTER FOR THE
RECOVERY OF EXPLOITED
AND MISSING PERSON
(C.R.E.M.P.)**

15-25-18-0000-00300-0000



REVISIONS

NO.	DESCRIPTION	DATE

DATE ISSUED:

REVIEWED BY: GBL

DRAWN BY: JEM, JLS

DESIGNED BY: JEM

PROJECT NUMBER
G22-0000-002

© 2022 LIVESTONE CONSULTING INC.

SHEET TITLE

**EXTERIOR
BUILDING
ELEVATIONS AND
NOTES**

SHEET NUMBER

A7.4

NEW CONSTRUCTION

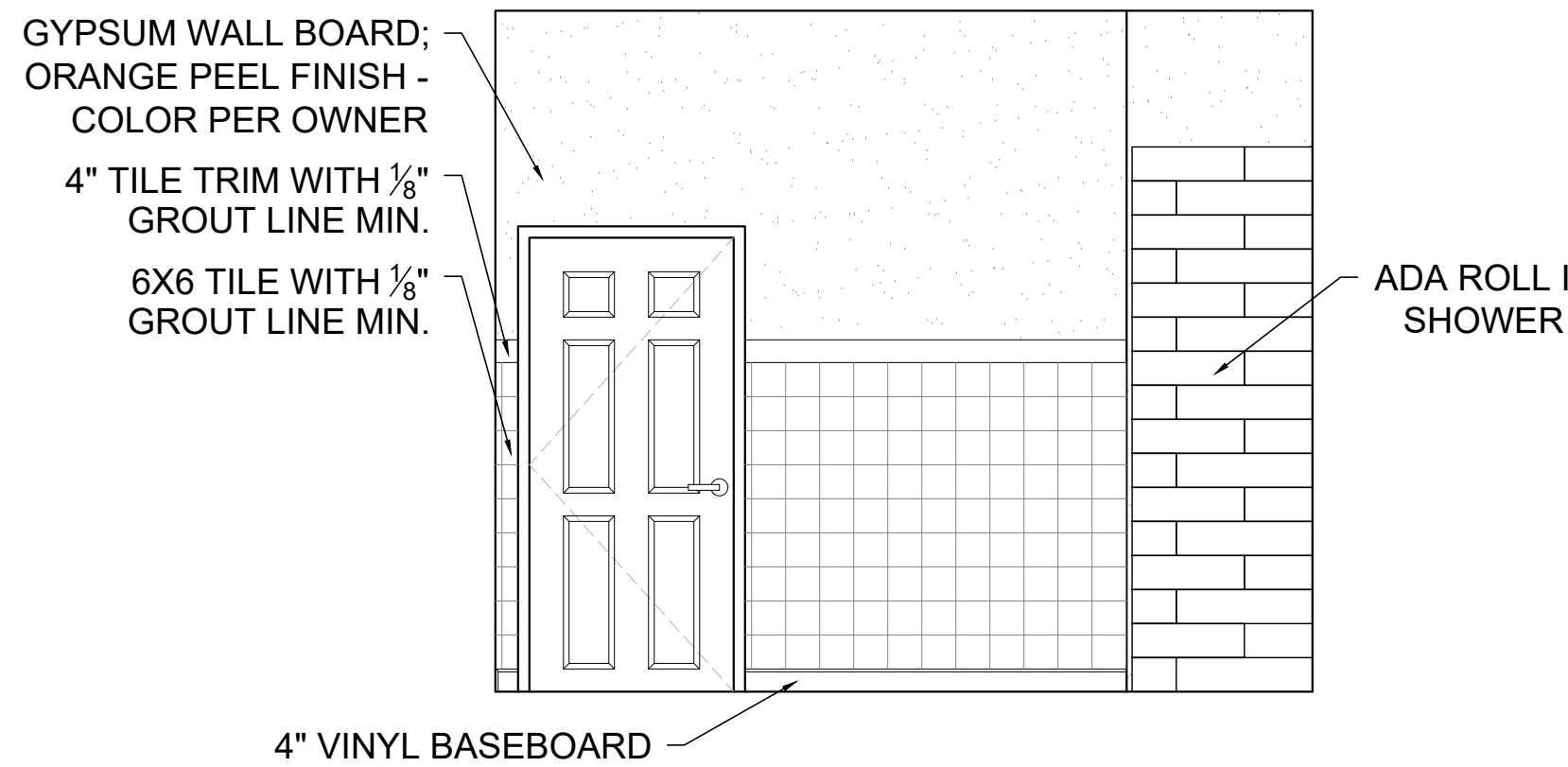

**ELEVATION
A**

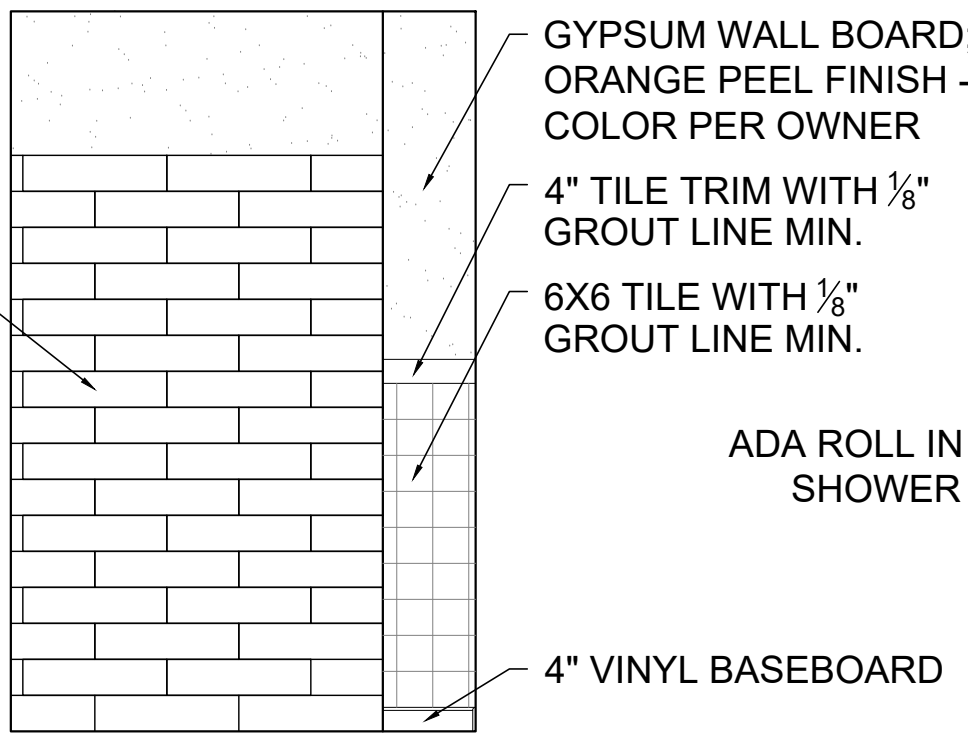

**ELEVATION
B**

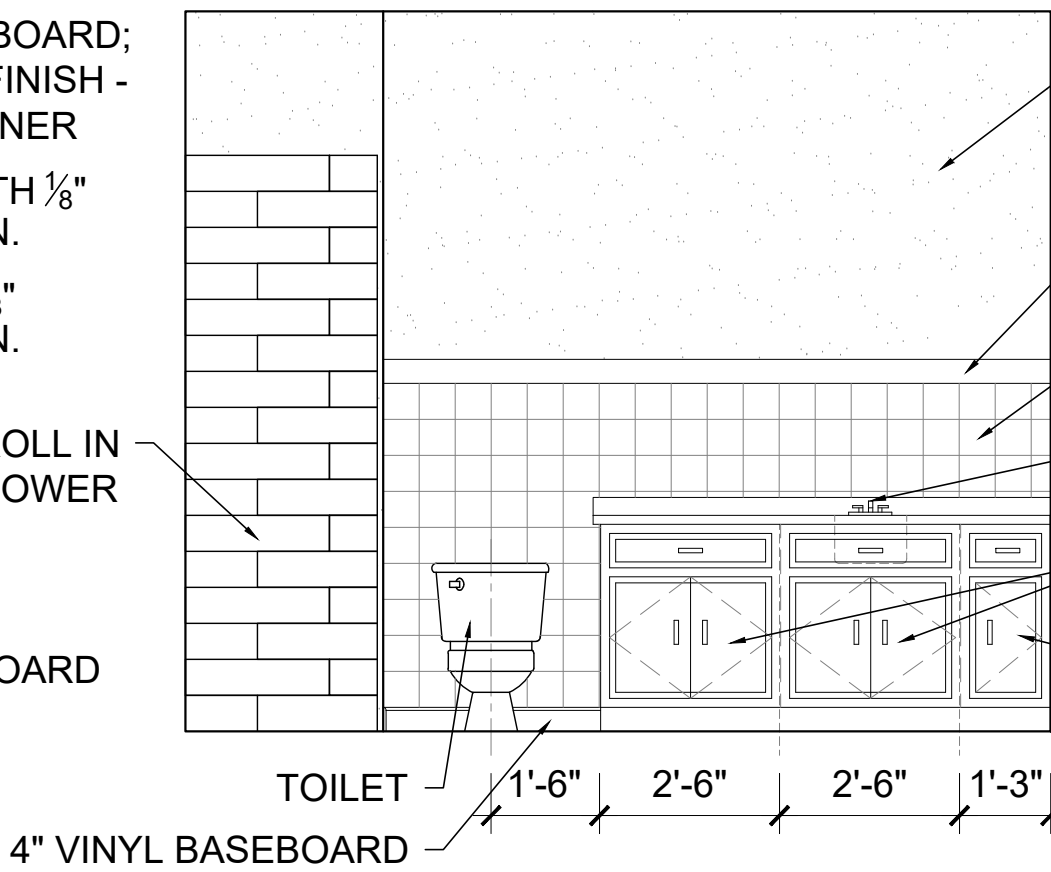

**ELEVATION
C**

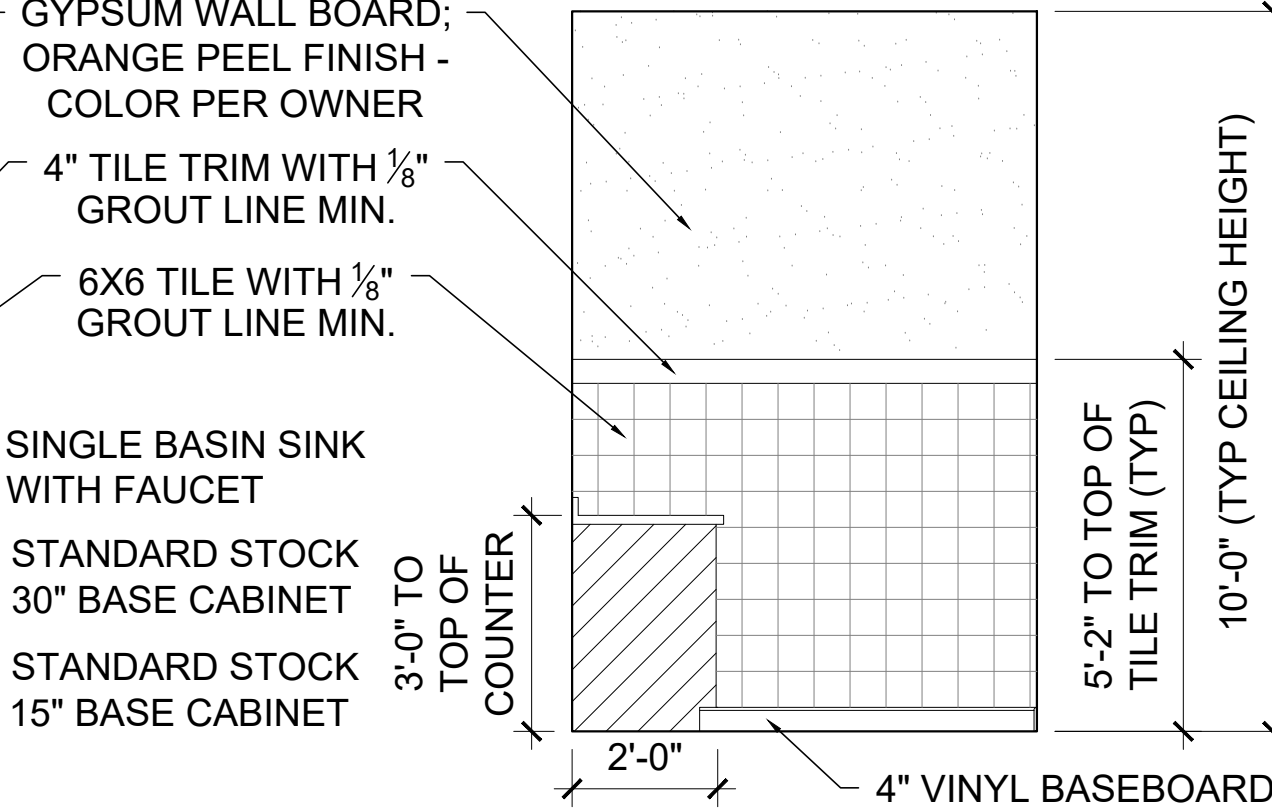

**ELEVATION
D**

1 PRIVATE RESTROOM #136 ELEVATION

1/2" = 1'-0" NOTE:

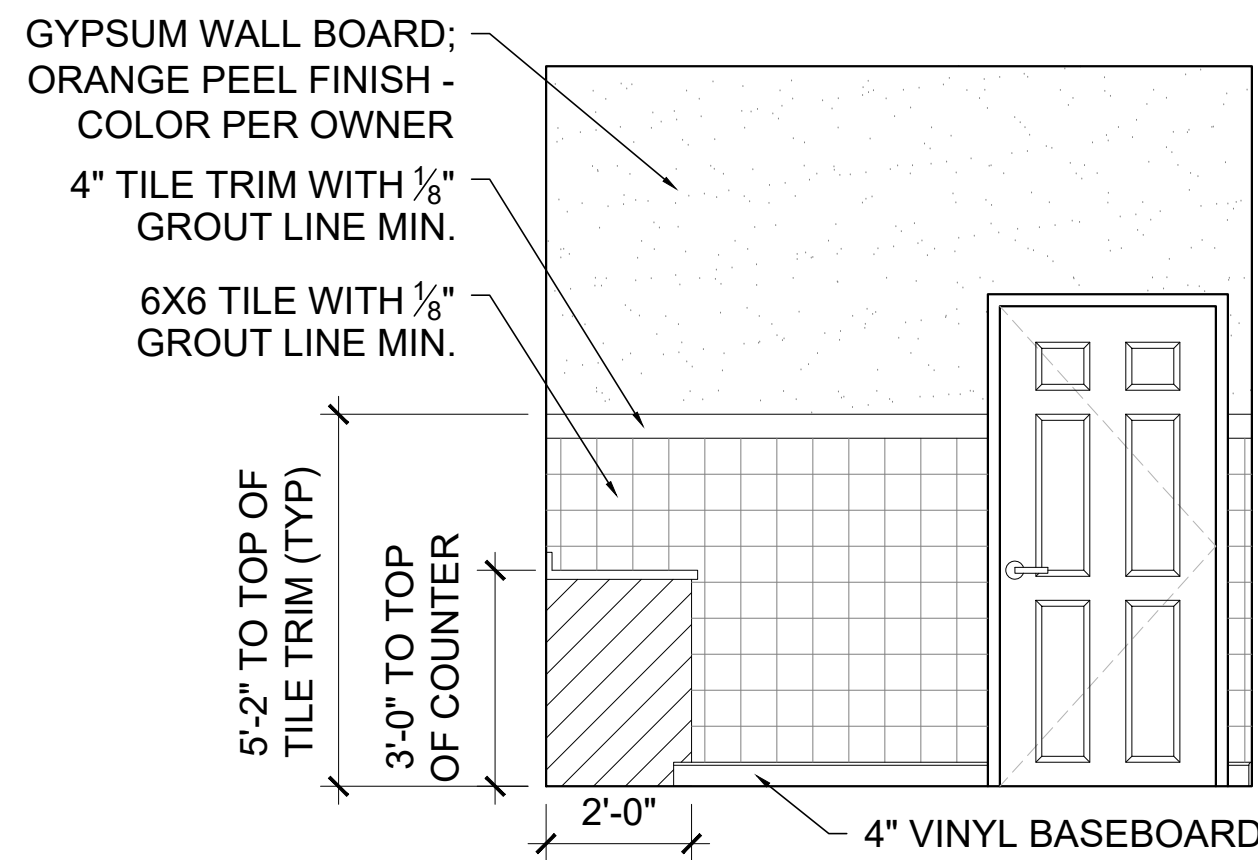

**ELEVATION
A**

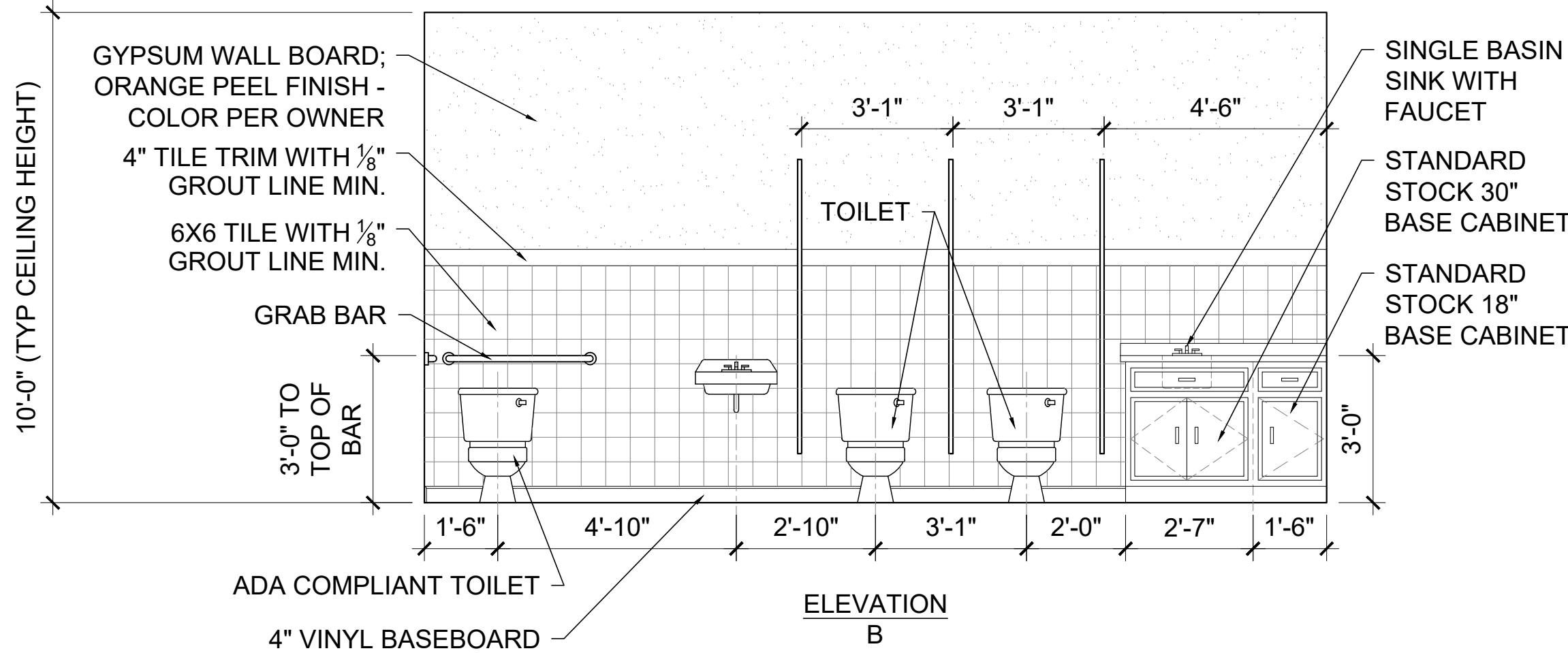

**ELEVATION
B**

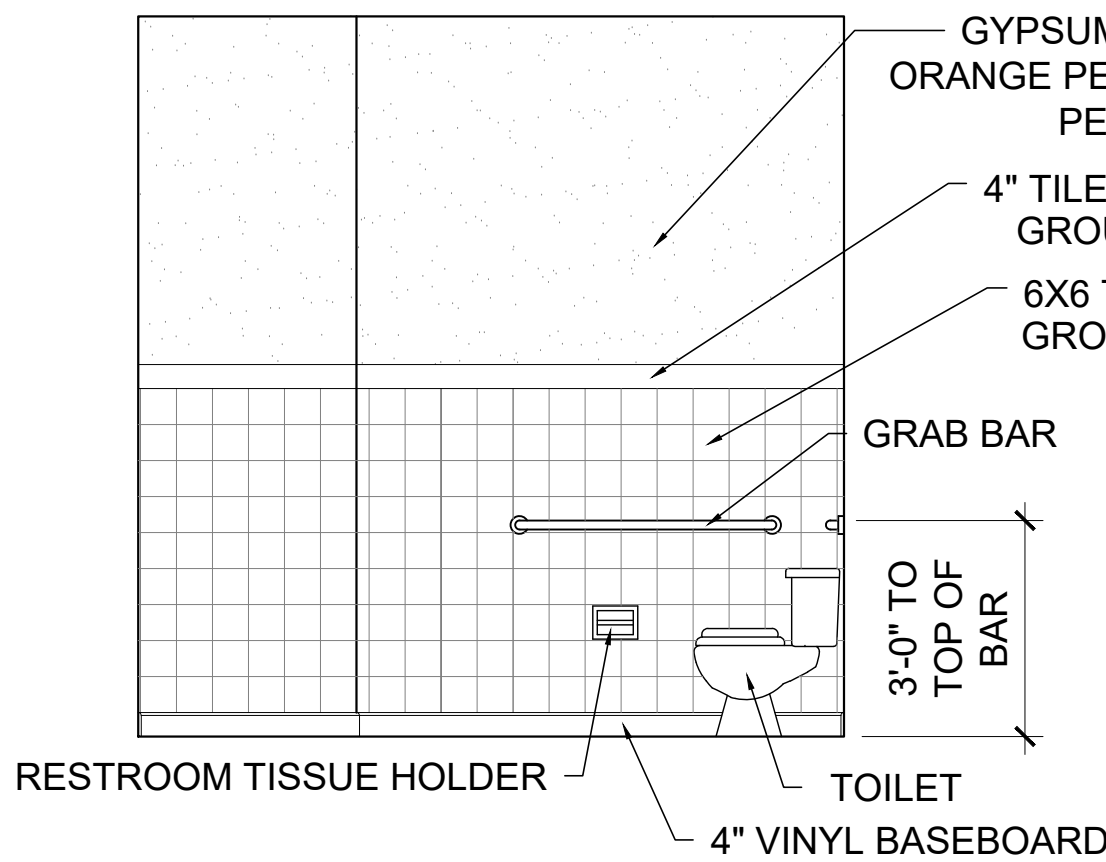

**ELEVATION
C**

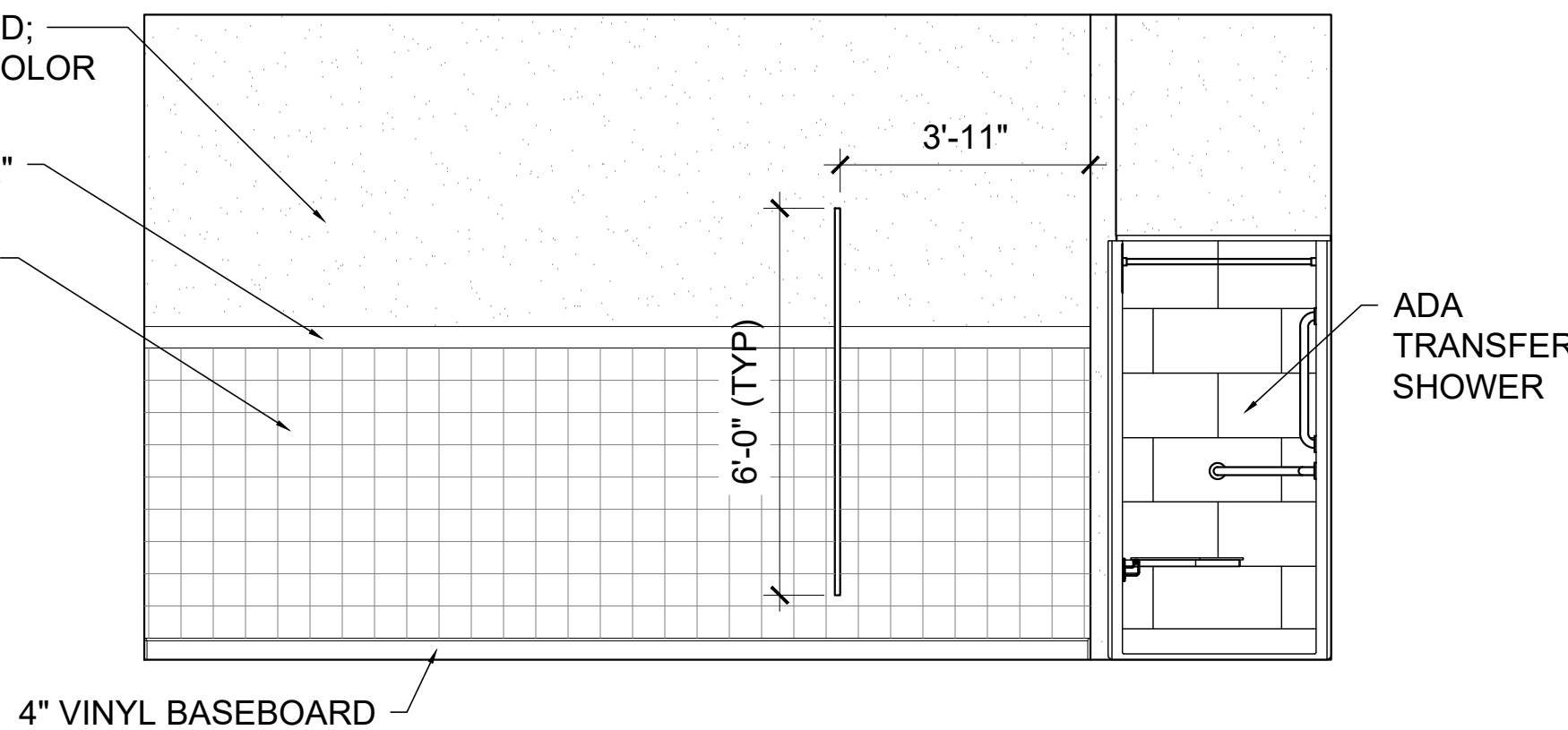

**ELEVATION
D**

2 WOMENS RESTROOM #113 ELEVATION

1/2" = 1'-0" NOTE:

3 NOT USED

N/A NOTE:

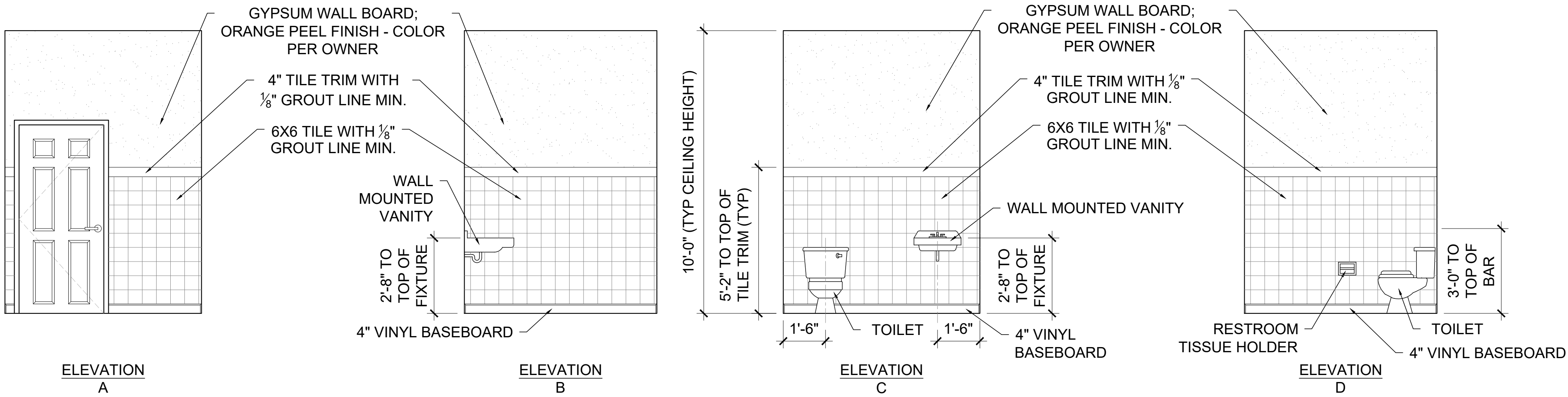

1 RESTROOM #103 ELEVATION

1/2" = 1'-0" NOTE:

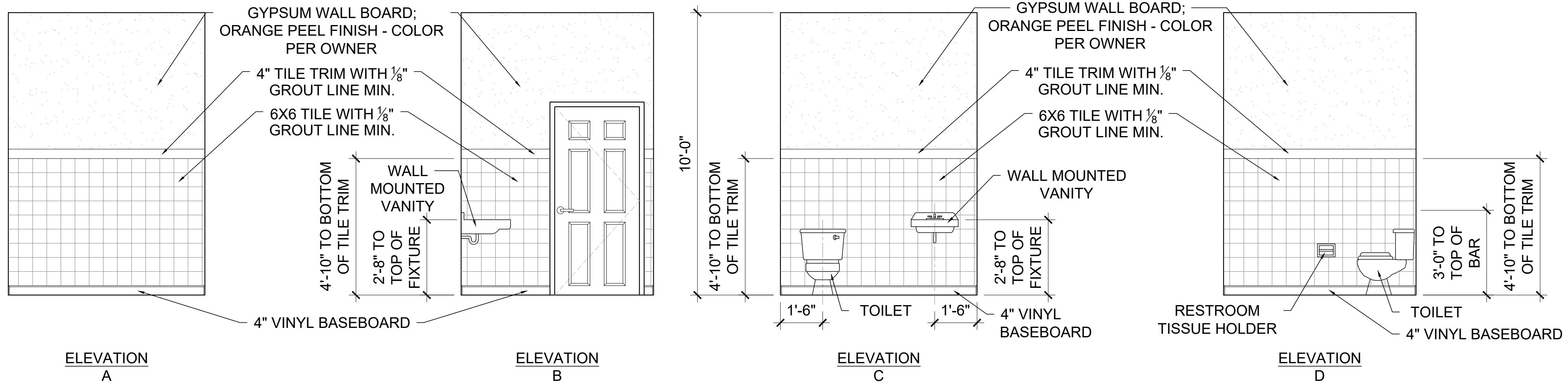

2 RESTROOM #102 ELEVATION

1/2" = 1'-0" NOTE:

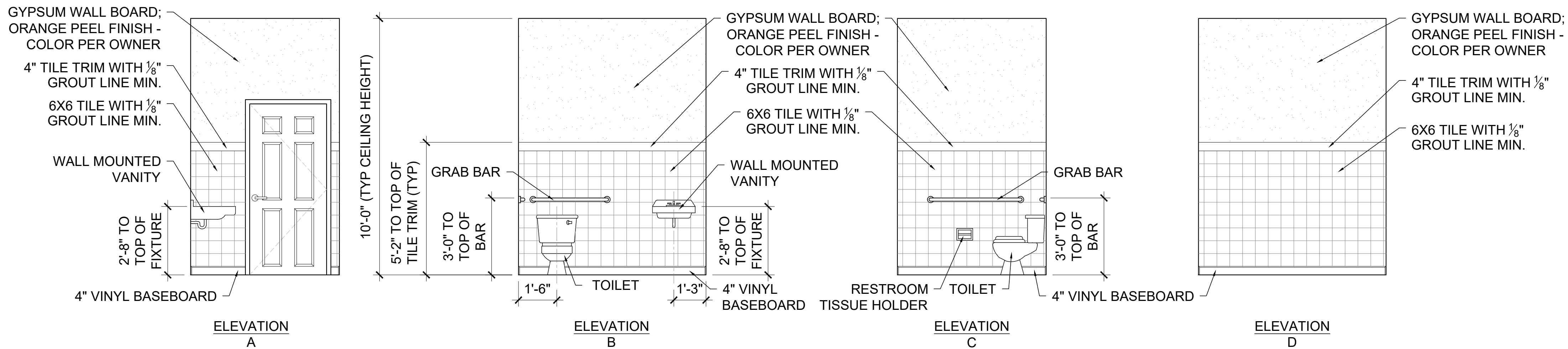

3 RESTROOM #131 ELEVATION

1/2" = 1'-0" NOTE:

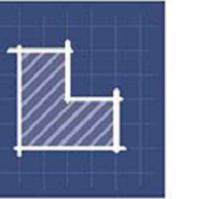

LIVESTONE
CONSULTING

252 Crystal Grove Blvd.
Lutz, FL 33548
Phone: 813-345-2612
www.LivestoneConsulting.com

L1302130000320
L1302130000317

OWNER

PASCO COUNTY
SHERIFF DEPARTMENT
7220 OSTEEN ROAD
NEW PORT RICHEY, FL 34653

PROJECT
CENTER FOR THE
RECOVERY OF EXPLOITED
AND MISSING PERSON
(C.R.E.M.P.)

15-25-18-0000-003000-0000



REVISIONS

NO.	DESCRIPTION	DATE

DATE ISSUED:

REVIEWED BY: GBL
DRAWN BY: JEM, JLS
DESIGNED BY: JEM

PROJECT NUMBER
G22-0000-002

© 2022 LIVESTONE CONSULTING INC.

SHEET TITLE

EXTERIOR
BUILDING
ELEVATIONS AND
NOTES

SHEET NUMBER

A7.5

NEW CONSTRUCTION

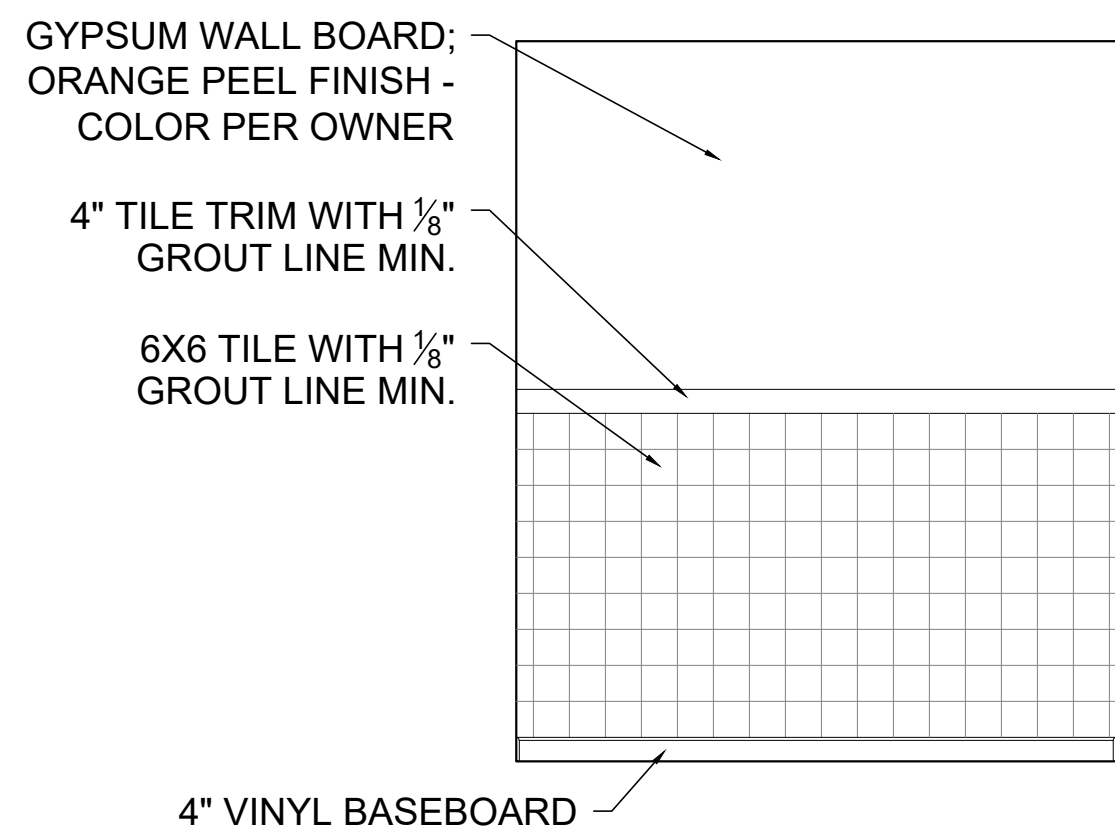

ELEVATION
A

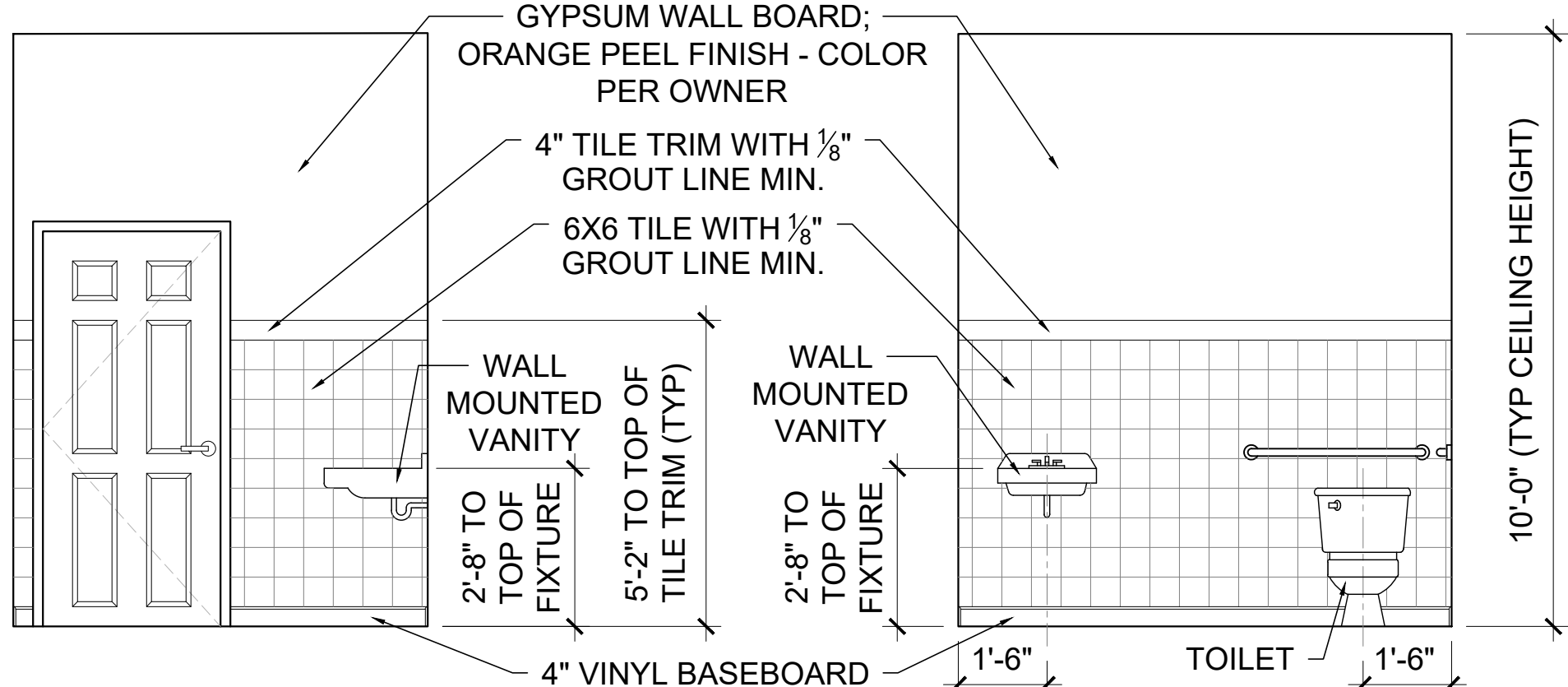

ELEVATION
B

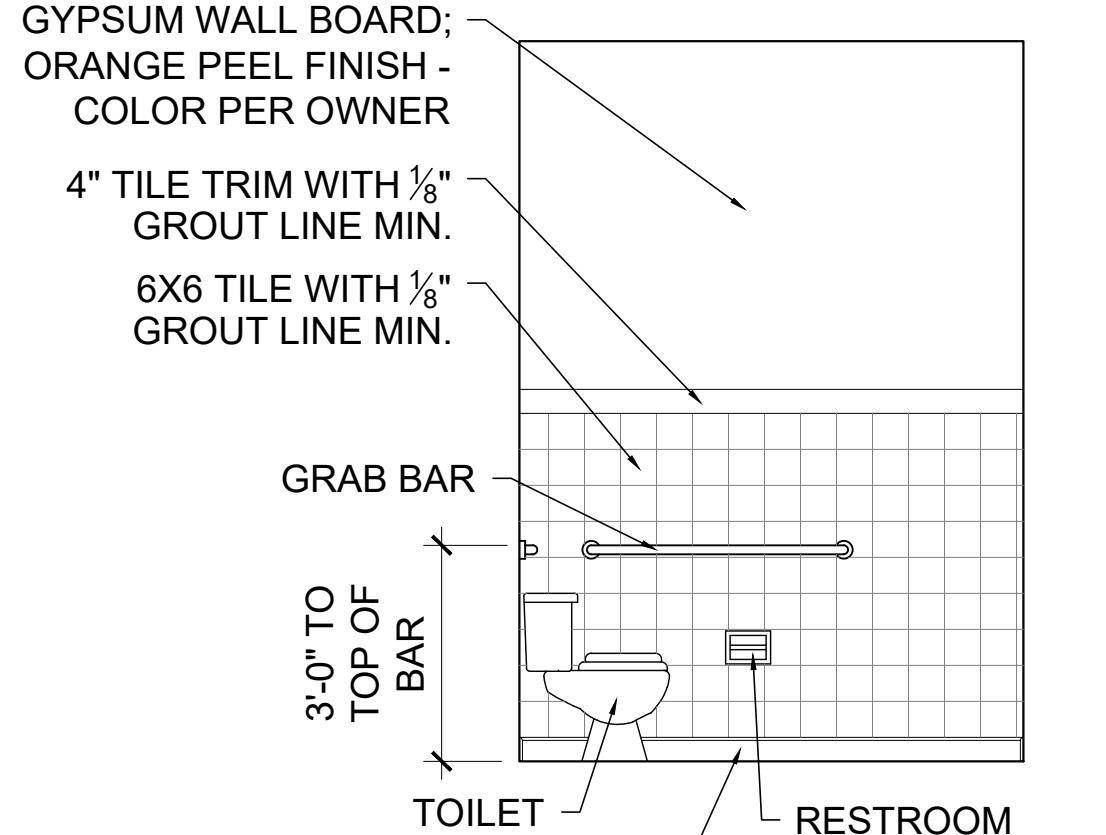

ELEVATION
C

1 RESTROOM #118 ELEVATION

1/2" = 1'-0" NOTE:

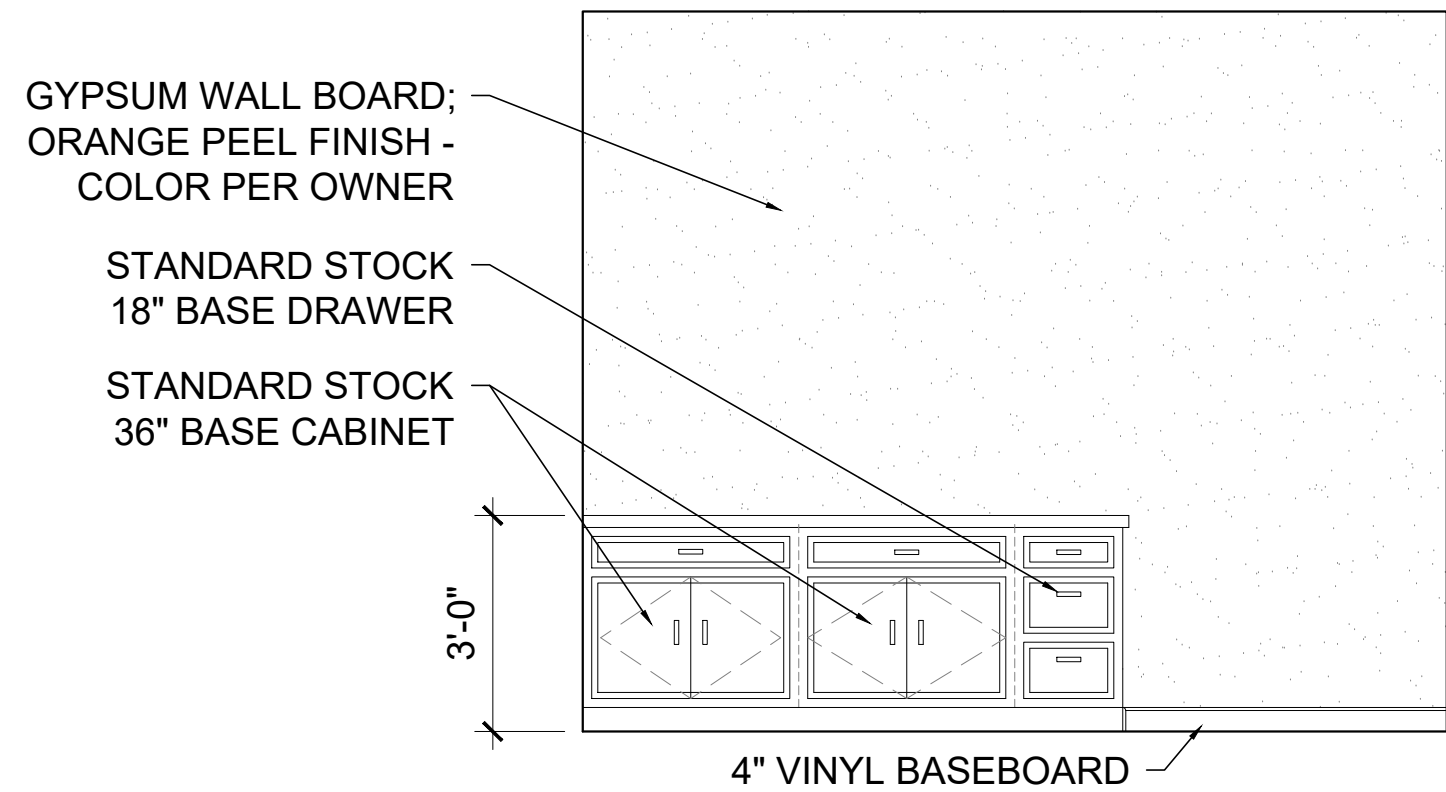

2 COLONEL'S OFFICE #134 ELEVATION

1/2" = 1'-0" NOTE:

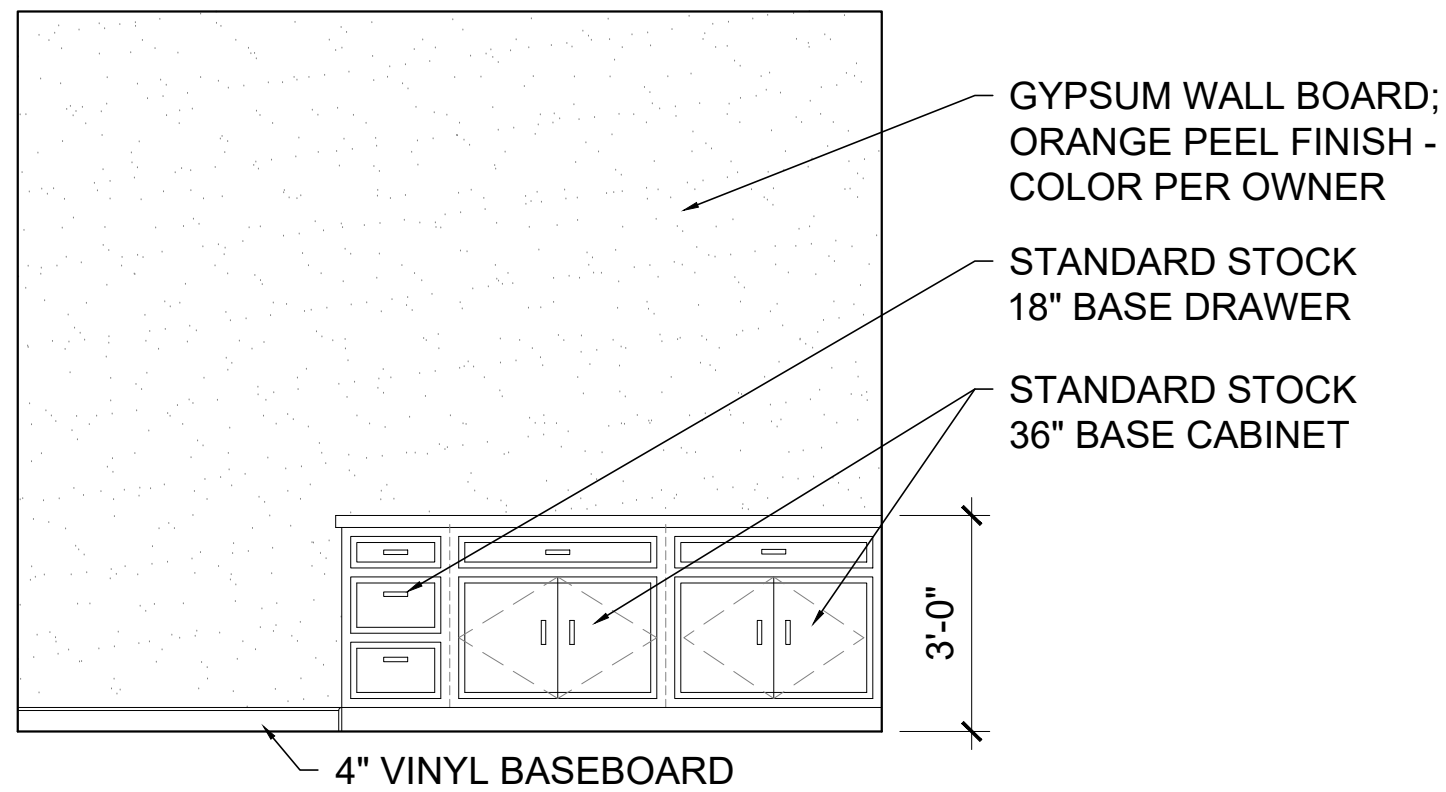

3 SHERIFF'S OFFICE #140 ELEVATION

1/2" = 1'-0" NOTE:

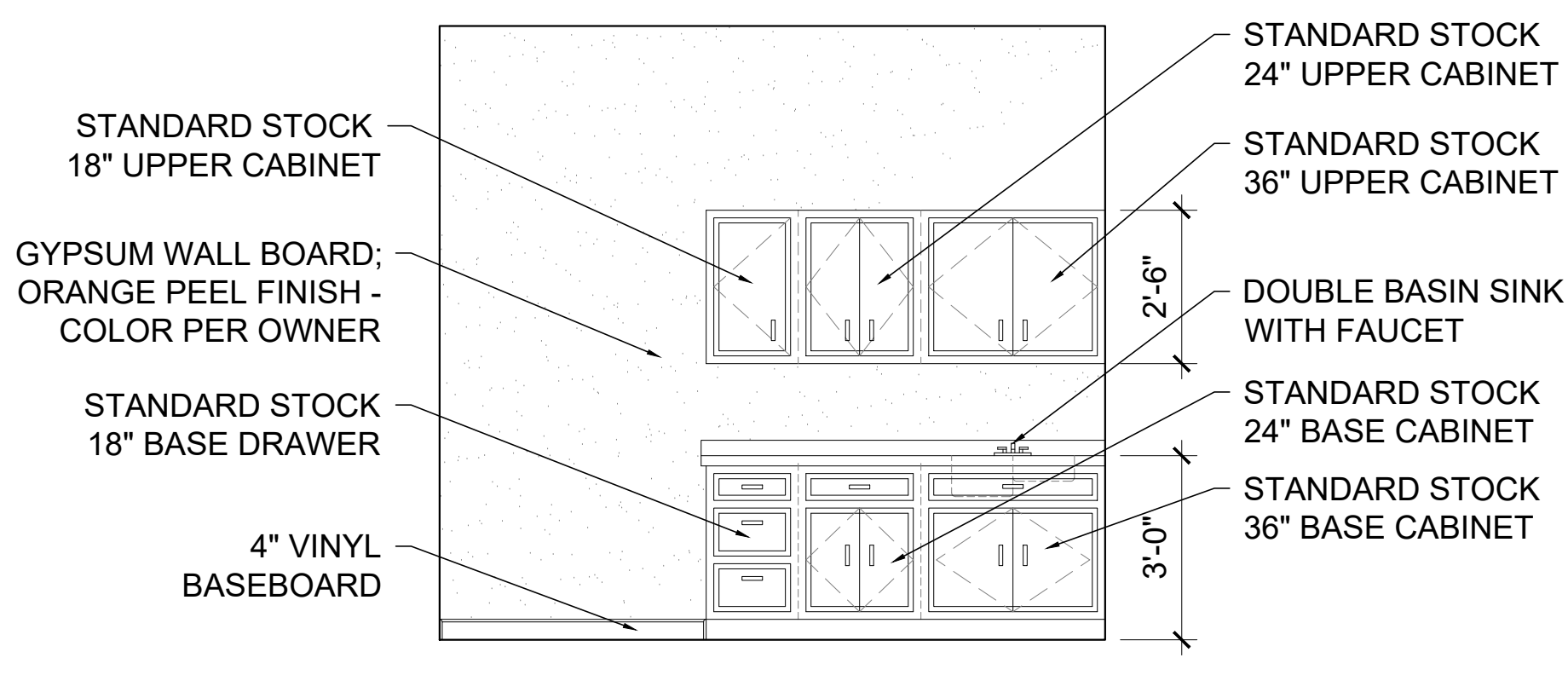

3 BREAKROOM #112 ELEVATION

1/2" = 1'-0" NOTE:

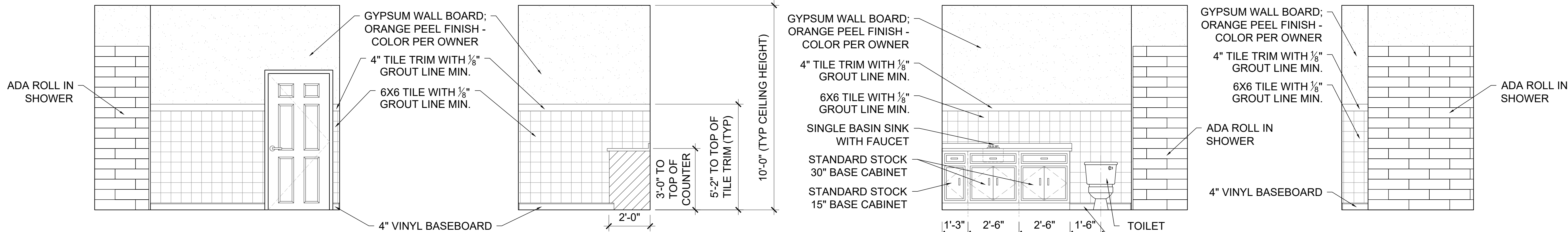

ELEVATION
A

ELEVATION
B

ELEVATION
C

ELEVATION
D

4 PRIVATE RESTROOM #138 ELEVATION

1/2" = 1'-0" NOTE:

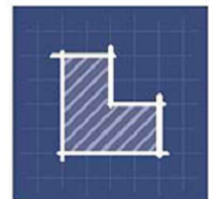

LIVESTONE
CONSULTING

252 Crystal Grove Blvd.
Lutz, FL 33548
Phone: 813-345-2612
www.LivestoneConsulting.com

L1302130000320
L1302130000317

OWNER

PASCO COUNTY
SHERIFF DEPARTMENT
7220 OSTEEN ROAD
NEW PORT RICHEY, FL 34653

PROJECT

CENTER FOR THE
RECOVERY OF EXPLOITED
AND MISSING PERSON
(C.R.E.M.P.)

15-25-18-0000-00300-0000



REVISIONS

NO.	DESCRIPTION	DATE

DATE ISSUED:

REVIEWED BY: GBL

DRAWN BY: JEM, JLS

DESIGNED BY: JEM

PROJECT NUMBER
G22-0000-002

© 2022 LIVESTONE CONSULTING INC.

SHEET TITLE

EXTERIOR
BUILDING
ELEVATIONS AND
NOTES

SHEET NUMBER

A7.6

NEW CONSTRUCTION

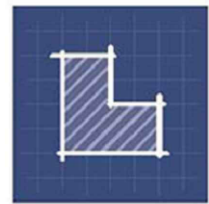

LIVESTONE
CONSULTING

252 Crystal Grove Blvd.
Lutz, FL 33548
Phone: 813-345-2612
www.LivestoneConsulting.com

L1302130000320
L1302130000317

OWNER

PASCO COUNTY
SHERIFF DEPARTMENT
7220 OSTEEN ROAD
NEW PORT RICHEY, FL 34653

PROJECT

CENTER FOR THE
RECOVERY OF EXPLOITED
AND MISSING PERSON
(C.R.E.M.P.)

15-25-18-0000-00300-0000



REVISIONS

NO.	DESCRIPTION	DATE

DATE ISSUED:

REVIEWED BY: GBL

DRAWN BY: JEM, JLS

DESIGNED BY: JEM

PROJECT NUMBER
G22-0000-002

© 2022 LIVESTONE CONSULTING INC.

SHEET TITLE

EXTERIOR
BUILDING
ELEVATIONS AND
NOTES

SHEET NUMBER

A7.4

NEW CONSTRUCTION

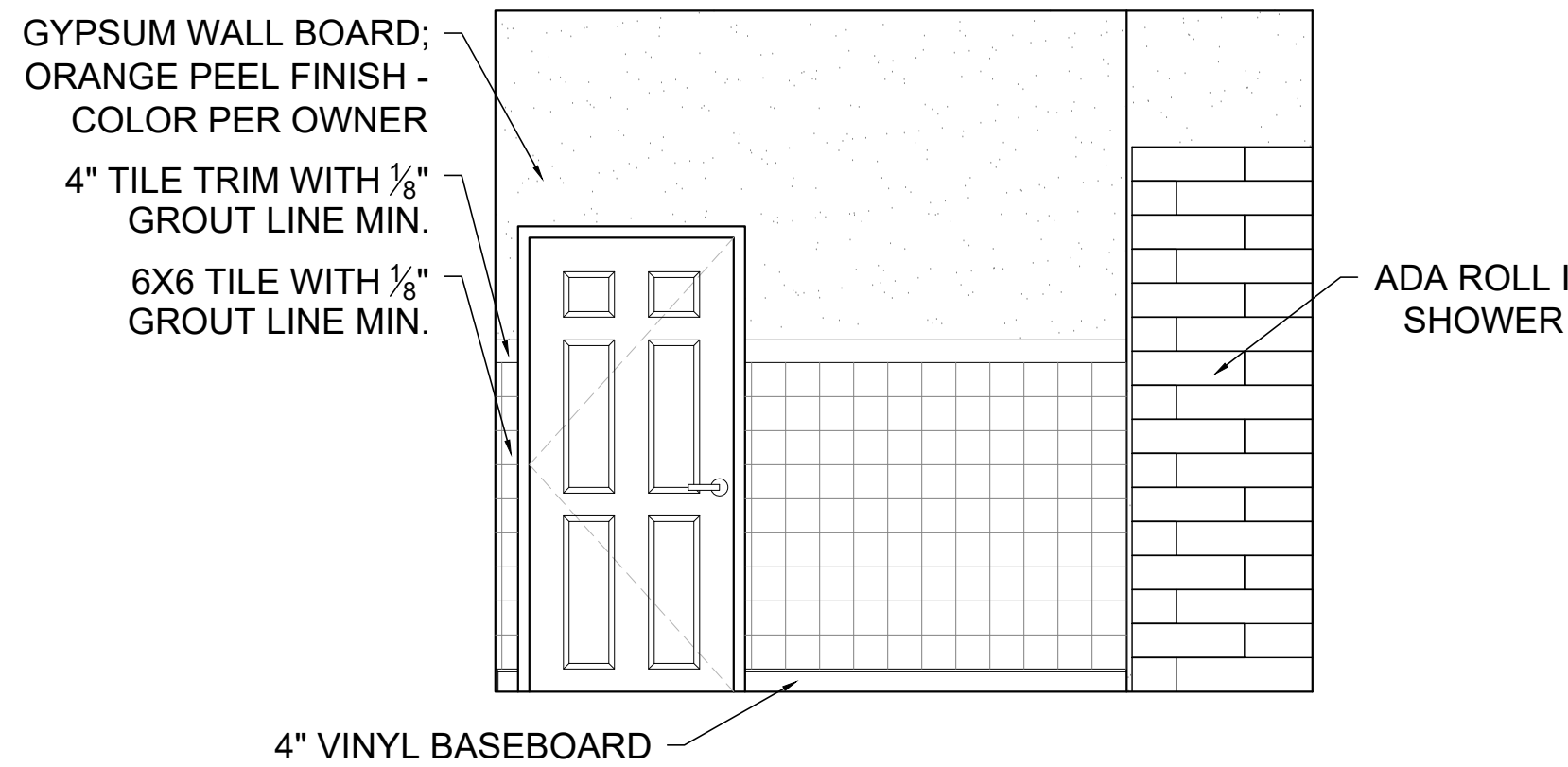

ELEVATION
A

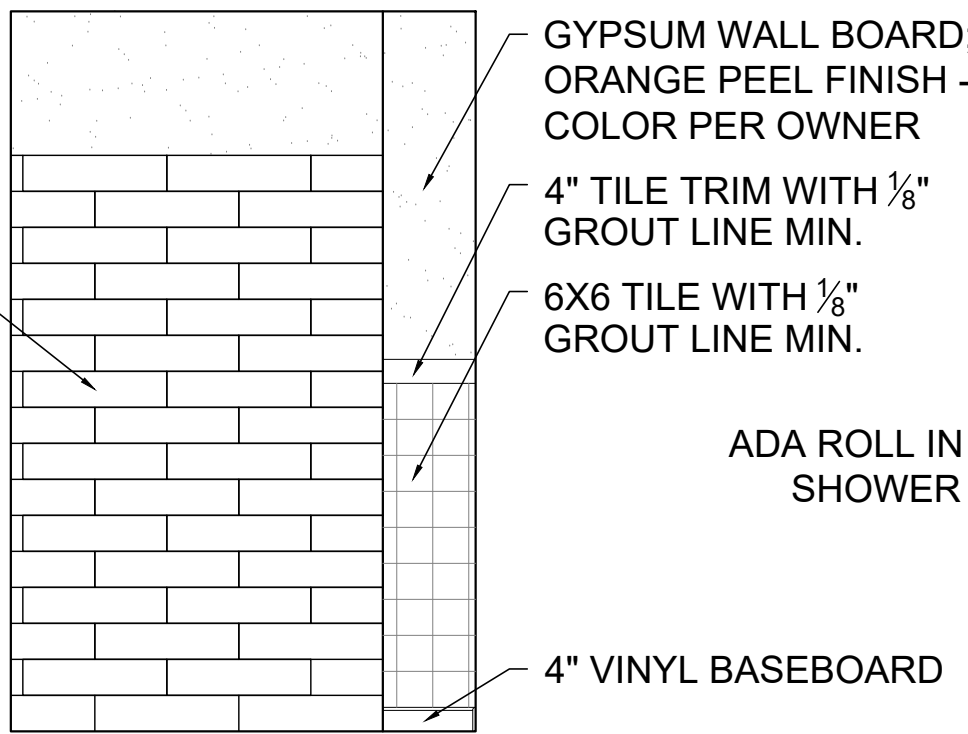

ELEVATION
B

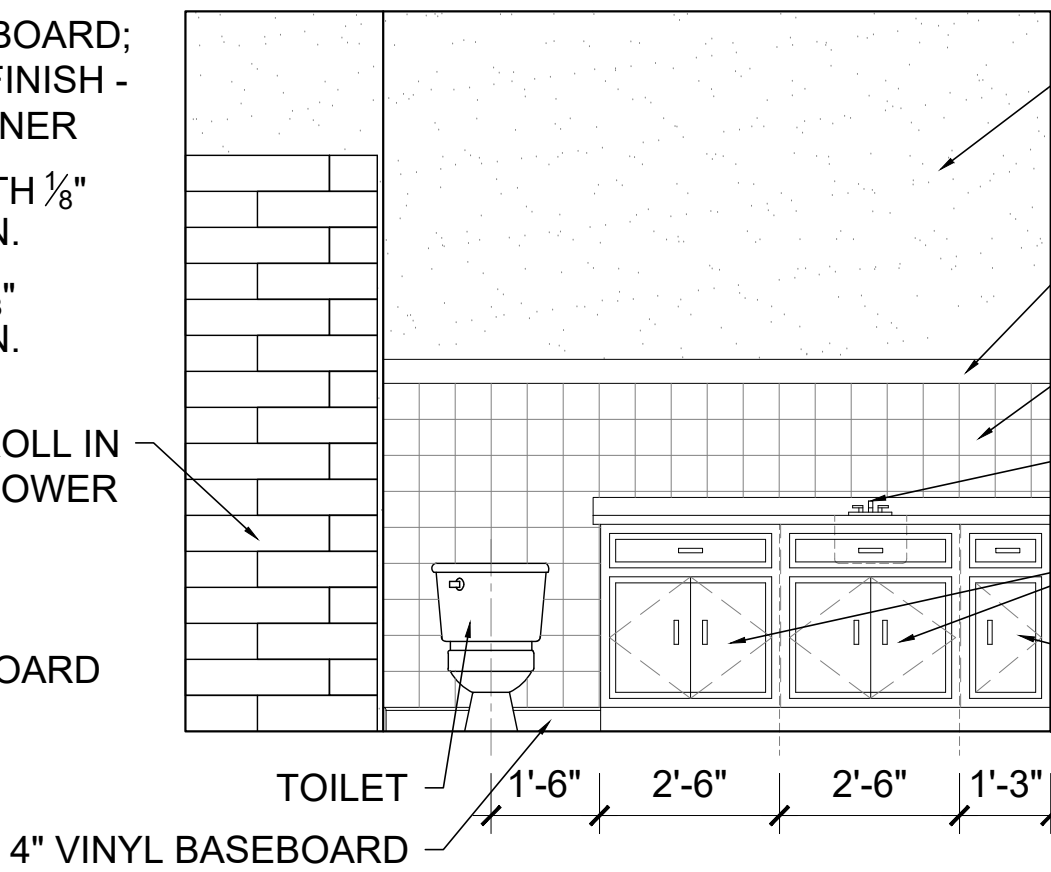

ELEVATION
C

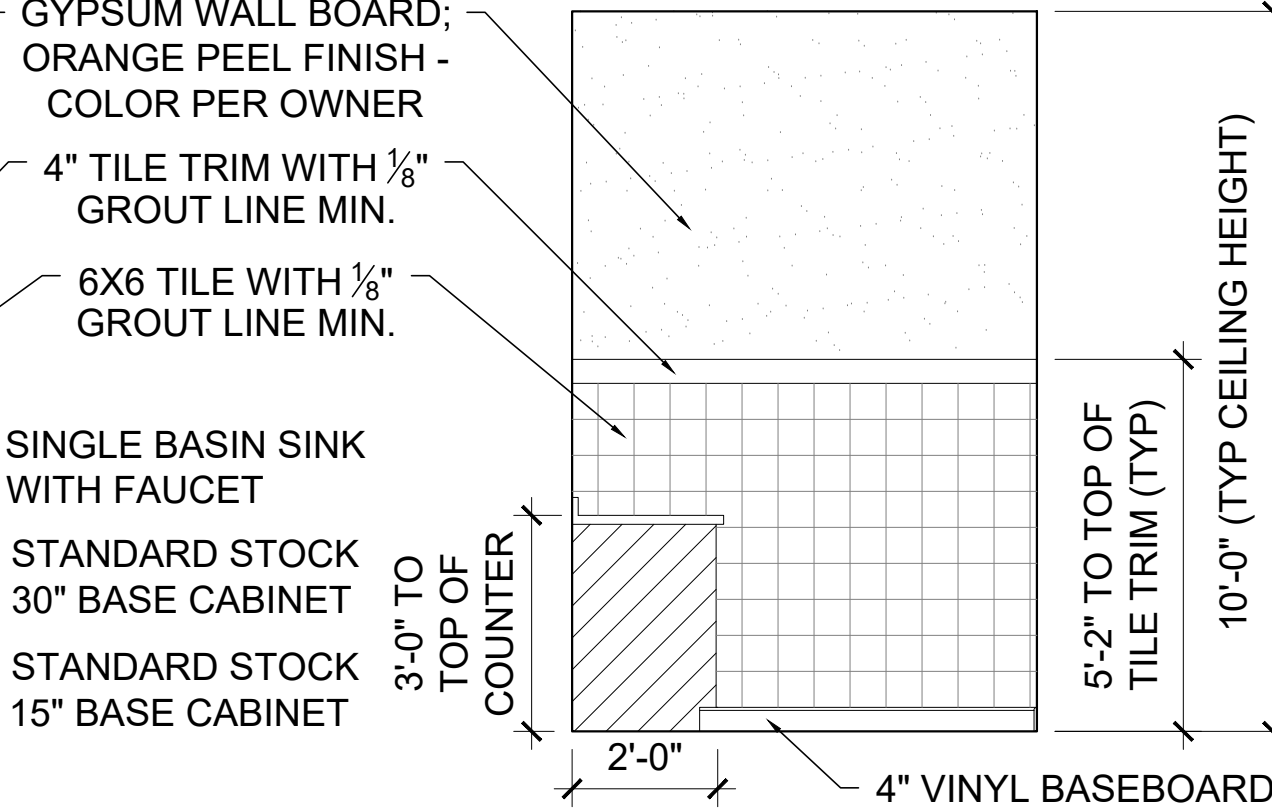

ELEVATION
D

1 PRIVATE RESTROOM #136 ELEVATION

1/2" = 1'-0" NOTE:

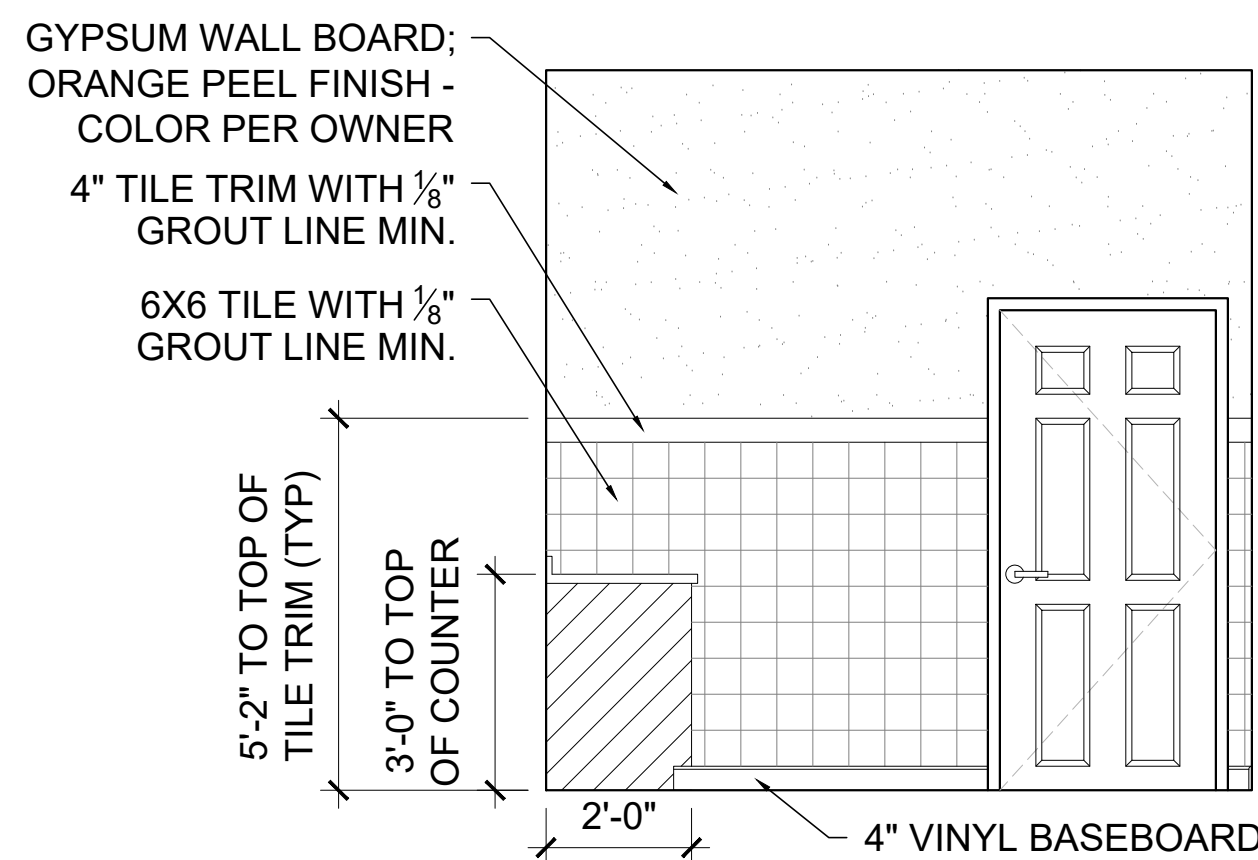

ELEVATION
A

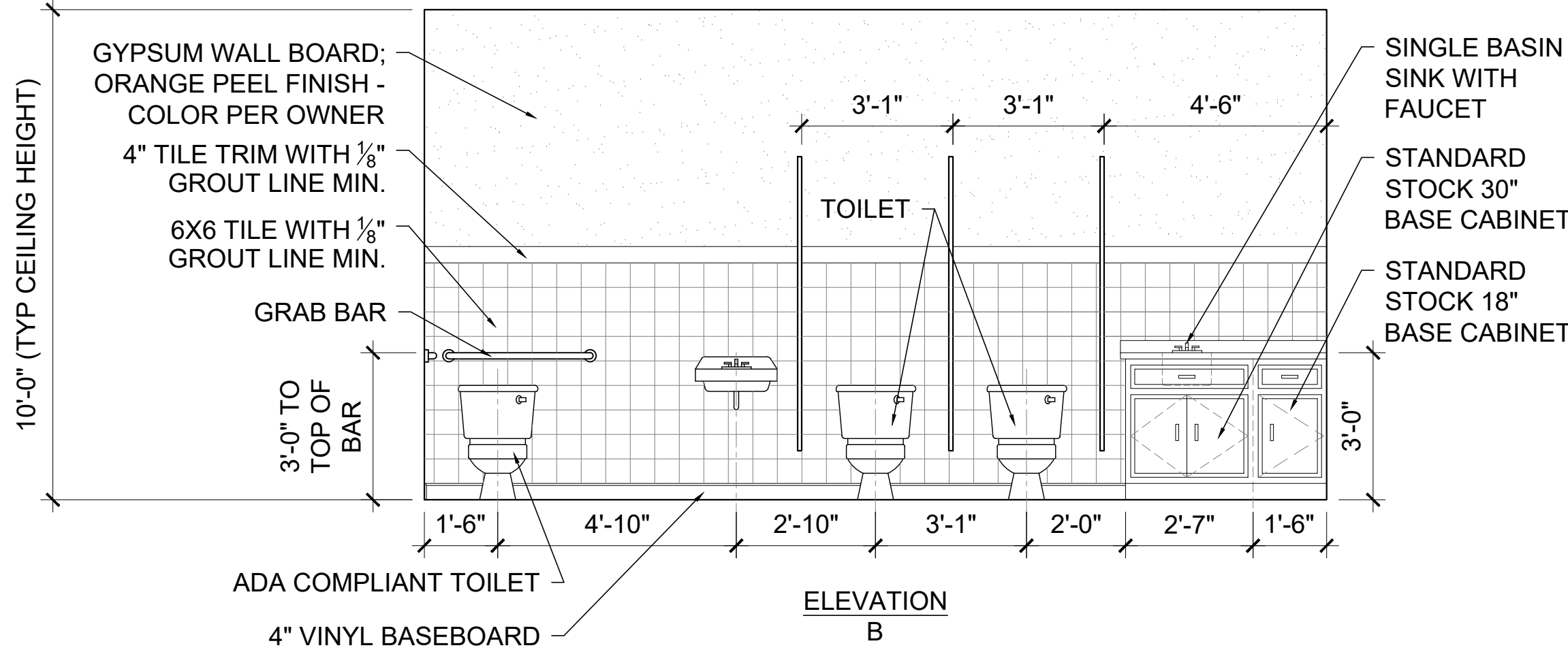

ELEVATION
B

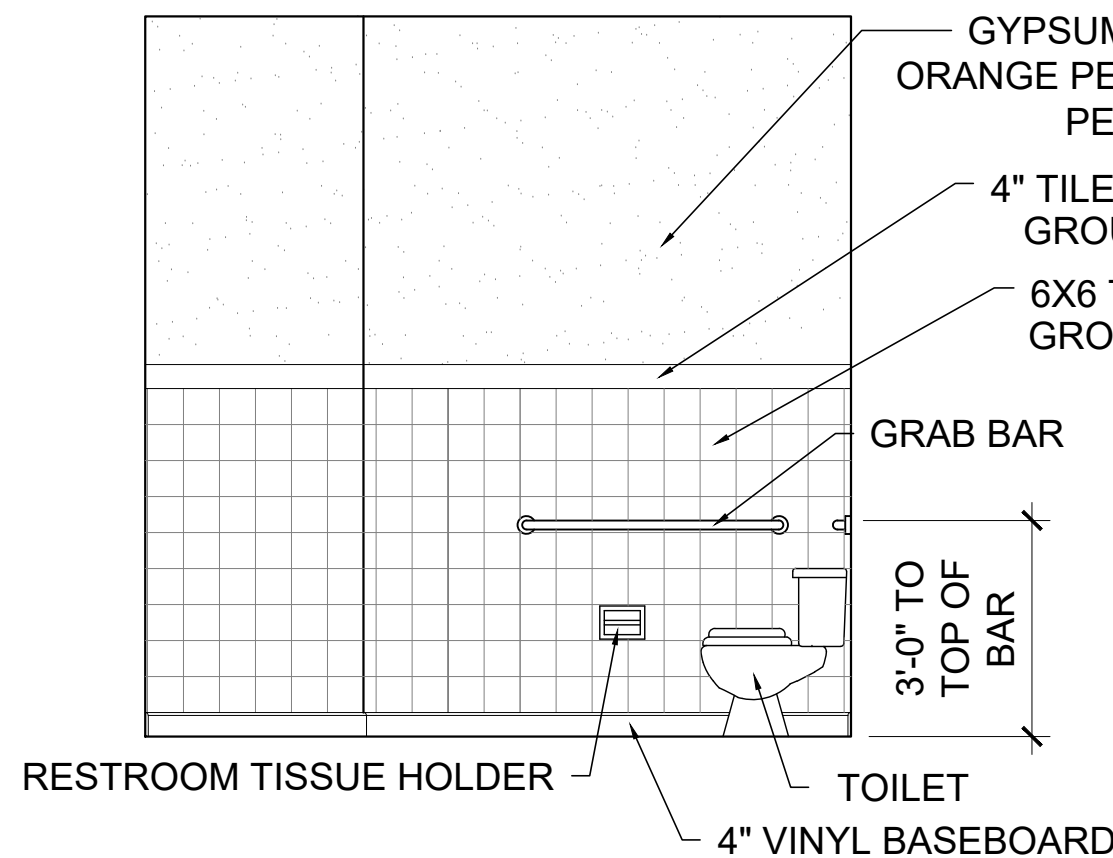

ELEVATION
C

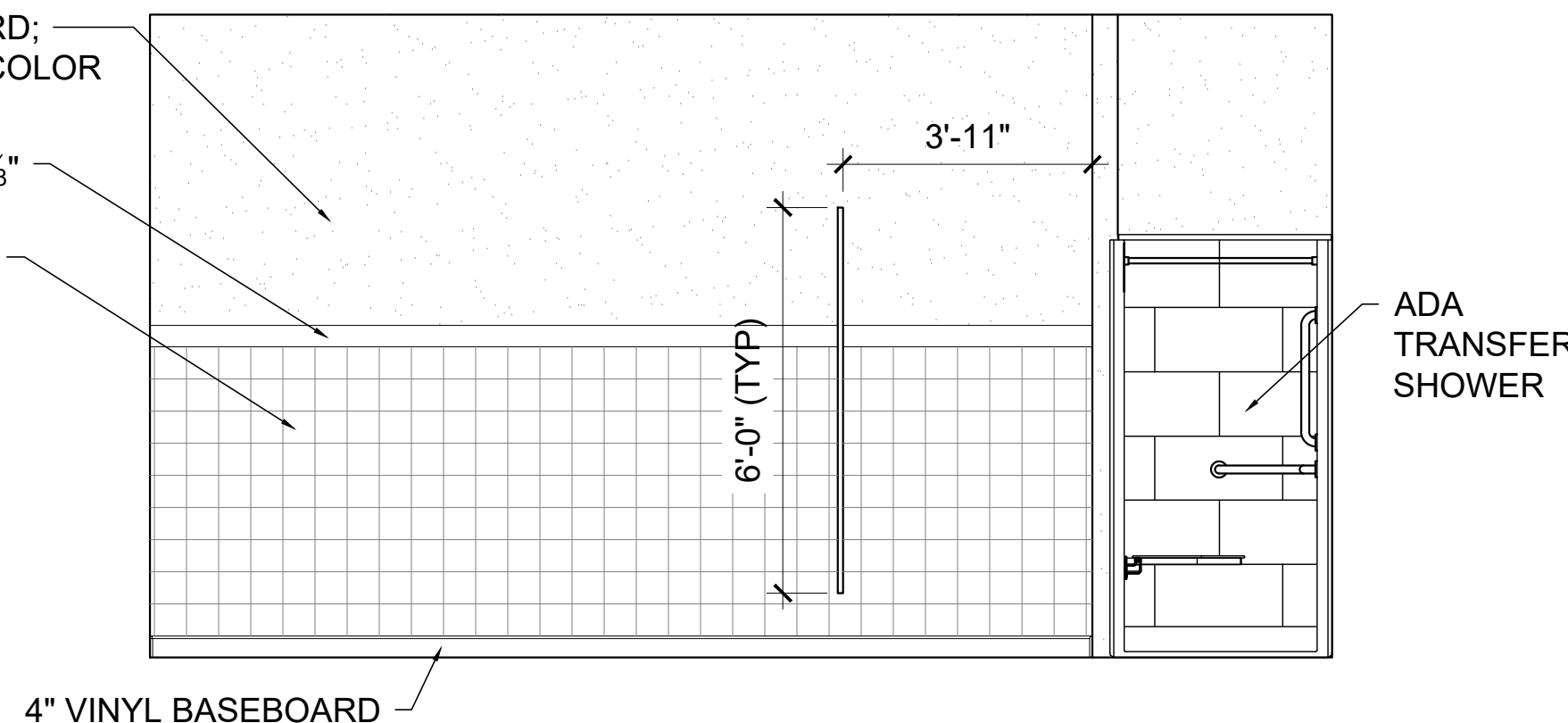

ELEVATION
D

2 WOMENS RESTROOM #113 ELEVATION

1/2" = 1'-0" NOTE:

3 NOT USED

N/A NOTE: